



**NATIONAL HIGHWAYS AND INFRASTRUCTURE DEVELOPMENT CORPORATION LIMITED
(MINISTRY OF ROAD TRANSPORT & HIGHWAYS)
GOVT. OF INDIA**

**Consultancy Services for Preparation of DPR for
Development of Economic Corridors, Inter Corridors
and Feeder Routes to Improve the Efficiency of
Freight Movement in India under Bharatmala
Pariyojana**

DETAILED PROJECT REPORT

Lot-1 : Package-IV

Section-2: Km 27+701 to 55+000 of NH-515



Volume-I Main Report

**Revision : R1
January 2023**



Voyants Solutions Pvt. Ltd

Corporate Office:
403, 4th Floor, Park Centra, Sector-30, NH-8
Gurugram-122001, Haryana, India
CIN- U74140HR2004PTC046918
Ph: 0124-4598200, Fax: 0124-4019051, E-mail:
info@voyants.in, www.voyants.in

Voyants Solutions Pvt. Ltd

Regional Office:
11/1C/2, East Topsia Road,
2nd Floor, Near Fleming Hospital,
Kolkata – 700 046, West Bengal, India
Tele: 033- 40519300/ 40063240/ 300070350

Table of Contents

CONTENTS

LIST OF VOLUMES

Volume-I	-	Main Report
Volume-IA	-	Appendices to Main Report
Volume-II	-	Design Report
Volume-III	-	Material Report
Volume-IV	-	Environmental Assessment Report
Volume-V	-	Technical Specification
Volume-VI	-	Rate Analysis
Volume-VII	-	Cost Estimates
Volume-VIII	-	Bill of Quantities
Volume-IX	-	Drawings (Road Works and Structure Works)

VOLUME-I

0.0 EXECUTIVE SUMMARY

0.1	Project Background
0.2	Project Road Description
0.3	Existing Characteristics of the Project Road
0.4	Traffic
0.5	Surveys and Investigations
0.6	Development Proposals
0.7	Proposed ROW and Land Acquisition
0.8	Summary of Environmental Screening and Issues
0.9	Summary of Social Screening and Issues
0.10	Cost Estimates
0.11	Economic Analysis
0.12	Conclusion and Recommendation

1.0 INTRODUCTION

1.1	Project Background
1.2	Project Road Description
1.3	Other Information Relevant to the Project Road
1.4	Improvement Objective
1.5	Objective of Consultancy Services
1.6	Scope of Work
1.7	Stages of Submission
1.8	Structure of Detailed Project Report

2.0 EXISTING CHARACTERISTICS OF THE PROJECT ROAD

- 2.1 General
- 2.2 Terminal Points including Important Cardinal Points
- 2.3 GPS Co-ordinates
- 2.4 Status of Existing km Stones
- 2.5 Important Settlements along the Project Road
- 2.6 Connectivity
- 2.7 Terrain and Land Use
- 2.8 Existing Right of Way (ROW)
- 2.9 Existing Cross Sectional Elements
- 2.10 Geometry
- 2.11 Pavement
- 2.12 Road Intersections/Cross Roads
- 2.13 ROB/Railway Level Crossing
- 2.14 Bridges and Culverts
- 2.15 Other Facilities
- 2.16 Existing Utilities
- 2.17 Project Road Deficiencies
- 2.18 Critical Areas Needing Attention
- 2.19 Field Photographs

3.0 SOCIO ECONOMIC PROFILE

- 3.1 Introduction
- 3.2 Project Influence Area
- 3.3 The State of Assam at a Glance
- 3.4 District Profile : Dibrugarh
 - 3.4.1 Climate
 - 3.4.2 Demography
 - 3.4.3 Working Profile
 - 3.4.4 Economy
- 3.5 District Profile : Tinsukia
 - 3.5.1 Climate
 - 3.5.2 Demography
 - 3.5.3 Economy
- 3.6 District Profile : Jorhat
 - 3.6.1 Climate
 - 3.6.2 Demography
 - 3.6.3 Economy
- 3.7 Direct PIA

4.0 ENGINEERING SURVEYS AND INVESTIGATIONS

- 4.1 Introduction
- 4.2 Reconnaissance Survey
- 4.3 Road Inventory
- 4.4 Pavement Condition Survey
- 4.5 Inventory and Condition Survey of Existing Bridges, Culverts and Other Structures
- 4.6 Alternative Alignment Study of Major Realignment
- 4.7 Topographical Survey
- 4.8 Traffic Survey
- 4.9 Axle Load Survey
- 4.10 Falling Weight Deflectometer (FWD) Survey
 - 4.10.1 TOR Requirements
 - 4.10.2 Falling Weight Deflectometer (FWD)
 - 4.10.3 Data Verification
 - 4.10.4 Identification of Homogeneous Sub-sections
 - 4.10.5 Work Procedure
- 4.11 Roughness Survey
- 4.12 Subgrade Investigation
 - 4.12.1 Sub-grade Investigation Methodology (Test Pits)
 - 4.12.2 Large Pits (1.0m x 1.0m x 1.0m)
 - 4.12.3 Existing Pavement Composition
 - 4.12.4 Laboratory Properties of Sub Grade Soil
 - 4.12.5 Grain Size
 - 4.12.6 Atterberg Limit
 - 4.12.7 Moisture Content vs. Dry Unit Weight Relationship (Heavy Compaction)
 - 4.12.8 CBR of Existing Sub Grade Soil
 - 4.12.9 Field Dry Density
 - 4.12.10 Laboratory Properties of Sub-Grade Soil
- 4.13 Material Investigation
 - 4.13.1 Borrow Area Material Survey
 - 4.13.2 Quarry Material Survey
 - 4.13.3 Manufactured Materials
- 4.14 Lead Charts
- 4.15 Hydrological and Hydraulic Study
- 4.16 Secondary Data Collection

5.0 TRAFFIC SURVEY AND ANALYSIS

- 5.1 Introduction
- 5.2 Road Connectivity
- 5.3 Traffic Homogeneous Sections

- 5.4 Traffic Survey Schedule
- 5.5 Methodology of Traffic Survey
 - 5.5.1 Classified Traffic Volume Counts
 - 5.5.2 Origin-Destination Survey
 - 5.5.3 Speed and Delay Survey
 - 5.5.4 Turning Movement Survey
 - 5.5.5 Axle Load Survey
- 5.6 Data Analysis
 - 5.6.1 Traffic Volume Count
 - 5.6.2 Analysis of OD Survey Data
 - 5.6.3 Analysis of Turning Movement Count Survey
 - 5.6.4 Analysis of Speed and Delay Survey
 - 5.6.5 Analysis of Axle Load Survey
- 5.7 Traffic Forecast
 - 5.7.1 Past Vehicle Registration Details
 - 5.7.2 Past Growth of the Economy
 - 5.7.3 Transport Demand Elasticity
 - 5.7.4 Description of Regression Analysis
 - 5.7.5 Traffic Forecasting Methodology
 - 5.7.6 Traffic Growth Rates
 - 5.7.7 Diverted Traffic
 - 5.7.8 Generated Traffic
 - 5.7.9 Total Traffic
 - 5.7.10 Traffic Projection
- 5.8 Traffic Projection
- 5.9 Conclusion and Recommendation

- 6.0 DEVELOPMENT PROPOSALS**
- 6.1 General
- 6.2 Geometric Improvement
 - 6.2.1 Codes and Guidelines
 - 6.2.2 Design Concept
 - 6.2.3 Geometric Design Standards
 - 6.2.4 Widening Proposal
 - 6.2.5 Cross-section for Improved Facility
 - 6.2.6 Cross-section for Bridges, Culverts and Other Structures
 - 6.2.7 Horizontal Alignment
 - 6.2.8 Vertical Alignment
 - 6.2.9 Proposal for Built-Up Areas
 - 6.2.10 Proposal for Forest Areas
 - 6.2.11 Realignment

- 6.3 Drainage
- 6.4 Bridges, Culverts and Other Structures
 - 6.4.1 Major Bridges
 - 6.4.2 Minor Bridges
 - 6.4.3 Culverts
 - 6.4.4 Underpasses
 - 6.4.5 Rail Over Bridges (ROB)
 - 6.4.6 Flyovers
 - 6.4.7 Interchanges
- 6.5 Intersection Improvement Proposals
- 6.6 Pavement Design
 - 6.6.1 General
 - 6.6.2 Methodology of Pavement Design
 - 6.6.3 Design of New Flexible Pavement
 - 6.6.4 Overlay Design
- 6.7 Protection Works
- 6.8 Other Highway Facilities
 - 6.8.1 Bus Bays
 - 6.8.2 Truck Laybys
 - 6.8.3 Toll Plazas
 - 6.8.4 Wayside Amenities
 - 6.8.5 Illumination
 - 6.8.6 Miscellaneous Provisions for Traffic Guidance and Safety
- 6.9 Landscaping and Arboriculture
- 6.10 Proposed ROW and Land Acquisition
- 6.11 Protection work for High Embankment Zone

- 7.0 ENVIRONMENTAL SCREENING**
- 7.1 Introduction
 - 7.1.1 Project Background
 - 7.1.2 Project Road Description
 - 7.1.3 Scope of Environment Screening
- 7.2 Environmental Screening
- 7.3 Methodology and Work Plan
 - 7.3.1 Approach to Screening and Scoping
 - 7.3.2 Project Work Plan
- 7.4 Project Description
 - 7.4.1 Widening Proposal
 - 7.4.2 Geometric Design Standards
 - 7.4.3 Project Proponent
 - 7.4.4 Need of the Project and Benefits Associated

	7.4.5	Proposed Features of the Road
7.5		Legislative Framework
	7.5.1	Introduction
	7.5.2	Environment Legislation – India
	7.5.3	International Agreements
	7.5.4	Environment and Social Safeguard Policies
7.6		Environment Screening
	7.6.1	Introduction
	7.6.2	Study Area
	7.6.3	Data Collection
	7.6.4	Location
	7.6.5	Climatology
	7.6.6	Drainage Pattern
	7.6.7	Surface Water Resources in the Project Area
	7.6.8	Air Quality
	7.6.9	Noise Level
	7.6.10	Forest and Biodiversity
	7.6.11	Reserved Forest and Eco Sensitive Locations along the Project Road
	7.6.12	Wild Life Corridor along the Project Road
	7.6.13	Social and Cultural Feature
	7.6.14	Historical/Archaeological Sites
	7.6.15	Educational Facilities
	7.6.16	Medical Facilities
	7.6.17	Religious and Cultural Structures
7.7		Stakeholder Consultation
	7.7.1	Process and Methodology
7.8		Screening of Potential Environmental and Social Impacts
	7.8.1	Analysis of Data and Environmental & Social Screening
	7.8.2	Identification of Critical Sections
	7.8.3	Potential Environmental Impacts and Mitigation Measures
7.9		Environmental Management Plan
7.10		Structure of EIA & EMP Report
8.0		PRELIMINARY SOCIAL IMPACT ASSESSMENT
8.1		Introduction
8.2		Social Screening
8.3		Existing Road Width
8.4		Existing Right of Way (ROW)
8.5		Terrain and Landuse
8.6		Built up Areas
8.7		Project Impacts

- 8.7.1 Impacts on Land
- 8.7.2 Impacts on Structures
- 8.7.3 Impacts on Community Structures
- 8.8 Community Perceptions about the Project
- 8.9 Further Detailed Social & Resettlement Assessment
- 8.10 Conclusions/Recommendations

9.0 PRELIMINARY COST ESTIMATES

- 9.1 General
- 9.2 Methodology
 - 9.2.1 Estimation of Quantities
 - 9.2.2 Unit Rates of Civil Works
 - 9.2.3 Civil Cost and TPC
 - 9.2.4 Other Costs

10.0 ECONOMIC ANALYSIS

- 10.1 Introduction
- 10.2 Measures of Project Analysis
- 10.3 Decision Criteria
- 10.4 Price Elasticity of Demand and Traffic Forecasting
- 10.5 Road User Costs (RUC) Components
- 10.6 Inputs to the HDM-4 Model
- 10.7 Capital Cost of the Project
- 10.8 Routine and Periodic Maintenance Cost
- 10.9 Project Benefits
- 10.10 Economic Viability
- 10.11 Sensitivity Analysis
- 10.12 Conclusions

11.0 FINANCIAL ANALYSIS

- 11.0 Background
- 11.1 Approach to Financial Evaluation
- 11.2 Cost of the Project
- 11.3 Cost Escalation and Total Project Cost
- 11.4 Toll Rates
- 11.5 Traffic
- 11.6 Toll Revenue
- 11.7 Tax Calculation Module
- 11.8 Proposed Sources of Finance

- 11.9 Operation and Maintenance Cost
- 11.10 Resource Mobilization
- 11.11 Resource Mobilization Schedule
- 11.12 Minimum Return Criteria
- 11.13 Financial Viability
- 11.14 Results and Analysis
- 11.15 Conclusions and Recommendations

12.0 ROAD SAFETY AUDIT

- 12.1 Introduction
- 12.2 Stages of Road Safety Audit (RSA)
- 12.3 Aspects to be Checked

13.0 CONCLUSIONS AND RECOMMENDATIONS

- 13.1 Conclusions
- 13.2 Recommendations

EXECUTIVE SUMMARY

0.1 Project Background

The National Highways & Infrastructure Development Corporation Limited has been constituted through an Act of Parliament for faster, economical and quality Road Construction work throughout India. The National Highways & Infrastructure Development Corporation Limited (NHIDCL) has been entrusted with the assignment of preparation of DPR for development of Economic Corridors, Inter Corridors and Feeder Routes to improve the efficiency of freight movement in India under Bharatmala Pariyojana.

In view of the above work NHIDCL has appointed M/s Voyants Solutions Pvt. Ltd. for Package IV under Lot-1 to carry out the Feasibility Studies including field investigations, road inventory, structure inventory, FWD test, road crust sample (trial pits), material investigation, secondary data collection and traffic survey (classified traffic volume count, O-D, intersection counts, axle load survey, animal/pedestrian crossing counts and speed-delay survey). The letter of invitation (LOI) has been issued vide memo no. NHIDCL/Bharatmala/DPR/Phase-I /Lot-1/2017, dated October 30, 2017, whereas, the letter of acceptance (LOA) has been issued vide letter no. NHIDCL/Bharatmala/DPR/Phase-I /Lot-1/Package IV/2017/28, dated February 02, 2018. Letter of commencement (LOC) for the consultancy services was issued vide letter no. NHIDCL/Bharatmala/DPR/Phase-I /Lot-1/Package IV/2017/79, dated April 13, 2018.

0.2 Project Road Description

The project road comprises 14 stretches as mentioned in the RFP as mentioned below in **Table 0.1**.

Table 0.1: Details of Major Road Segments

Stretches	Description
Strech-1	Dibrugarh Ghat/Bogibil Bridge (South Bank)-Bogibil Bridge (North Bank) (Feeder Route-Inland Waterways) Section of NH-15 in Assam (L=8 km)
Stretch-2	Bogibil Bridge (North Bank)-Kandulijan Gaon (Feeder Route-Inland Waterways) Section of NH-15 in Assam (L=11 km)
Stretch-3	Kandulijan Gaon-Dimow Charali (Feeder Route-Inland Waterways) Section of NH-515 in Assam (L=21 km)
Stretch-4	Dimow Charali-Sangajan (Feeder Route-Inland Waterways) Section of Majorbai Road in Assam (L=8.2 km)
Stretch-5	Kamar Gaon-Dibrugarh Ghat/Bogibil Bridge (South Bank) (Feeder Route-Inland Waterways) Section of NH-15 in Assam (L=15 km)
Stretch-6	Naltoli-Silghat (Feeder Route-Inland Waterways) Section of Silghat-Naltoli Road in Assam (L=4 km)
Strech-7	Jorhat-Neamati (Feeder Route-Inland Waterways) Section of Neamati Ghat-Jorhat Road in Assam (L=10.4 km)
Stretch-8	Dimow Charali-Oriyamghat Road (Feeder Route-Inland Waterways) Section of NH-515 in Assam (L=62 km)

Stretches	Description
Stretch-9	Oriyamghat Road-Oriyamghat (Feeder Route-Inland Waterways) Section of Oriyamghat Road in Assam (L=6.7 km)
Stretch-10	Kamar Gaon-Lahowal (EC-Economic Corridor NER) Section of Dibrugarh Bypass in Assam (L=16 km)
Stretch-11	Lahowal-Tinsukia (EC-Economic Corridor NER) Section of NH-15 in Assam (L=38 km)
Stretch-12	Tinsukia-Makum (EC-Economic Corridor NER) Section of NH-15 in Assam (L=10 km)
Stretch-13	Makum-Digboi (EC-Economic Corridor NER) Section of NH-315 in Assam (L=25 km)
Stretch-14	Digboi-Margherita (EC-Economic Corridor NER) Section of NH-315 in Assam (L=13 km)

Project location on state and district maps are presented on **Figure 1.1** and **1.2** respectively.

Different road segments are schematically presented in **Figure 1.3**.

This report includes the road sections as mentioned below of the Stretch -3 and 8 in the above table:

Section-2: From Km 27+701 of NH-515 (Simen Chapori) to Km 55+000 of NH-515 (Nagabang Gamsuk)

0.3 Existing Characteristics of the Project Road

The salient features of the existing project road are given in **Table 0.2**.

Table 0.2: Salient Features of the Existing Project Road

Sl No.	Items	Section-2
1	Length as per RFP	27.299 KM
2	Districts Enroute	Dhemaji
3	Important Settlements	Simen Chapori, Dekapam, Telam, Laimekuri
4	Terrain	Plain
5	Landuse	Agricultural/ Open-50%, Residential/Commercial-30%, forest -20%
6	National Park	Nil
7	Existing ROW	45m (as intimated by NH-PWD, Dibrugarh)
8	Forest Stretches	Jamjing RF (1.45 km) and part of Gali RF (1.7 km) as informed by DFO, Dhemaji by providing coordinates through site visit. However as per MOM of stakeholder meeting chaired by D.C Dhemaji on 16.11.22 only POBA RF was reported.
9	Present Road Condition	Good to Fair (2-Lane c/w+Paved shoulder)

SI No.	Items	Section-2
10	Bypass/Realignment to be Involved	447 m (in 3 locations) for Curve improvement
11	Built Up Stretches	Simen Chapori, Dekapam, Telam, Laimekuri
12	Carriageway Width	10.0m
13	Average Journey Speed	65 kmph
14	Requirement of Bypasses	-
15	Horizontal Geometry	Good-Fair
16	Vertical Geometry	A few curves with inadequate sight distance mainly near Bridge Approaches, otherwise good
17	No. of Existing Structures	28 (MJB-8, MNB-7, Culvert-13)
18	No. of Level Crossings	Nil
19	No. of Intersections	Major-1, Minor-28
20	Roadside Trees	Approx. 3874 nos.(Class A to C-2224 nos and Firewoods 1650 Nos)
21	Major Rivers	-
22	Water Logging Area	-
23	Roadside Utility	HT/LT lines: 47.1km (HT), 39.9km (LT lines), Transformers: 30 nos. Electrical poles: 2222 nos PHE: 17.840 km , GI crossing nos =5 nos
24	Road Safety	Sub-standard and Negligible

0.4 Traffic

The summary of Annual Average Daily Traffic (AADT) is shown in **Table 0.3**.

Table 0.3: Annual Average Daily Traffic on Project Road (in Numbers)

Vehicle Type	Kandulijan Gaon to Oyan section
Car	2178
2-Wheeler	1501
3-Wheeler	313
Mini Bus	25
Standard Bus	133
LCV	299
2 Axle	257
3 Axle	299
MAV	25
Tractor	7
Tractor with Trailer	24
Cycle	19
Cycle Rickshaw	0
Animal Drawn	1
Others	0

Vehicle Type	Kandulijan Gaon to Oyan section
Total (numbers)	5080
Total (PCU)	6041

Source: Consultant's analysis

The projected combined traffic on the project road sections from start of Kandulijan Gaon to Simen Chapori is presented in **Table 0.4**.

Table 0.4: Projected Total Traffic AADT

Year	2022	2025	2030	2035	2040	2045	2051
Total Traffic (PCU)	6041	7015	8953	11427	14584	18613	24943

0.5 Survey and Investigations

The following engineering survey and investigations were conducted at this stage of project preparation:

- a) Reconnaissance Survey: to assess the quality and quantity of features along the alignment, the data was used to finalize the most preferred alignment.
- b) Road Inventory: to assess the characteristics of existing road, this was used to finalize plan and profile drawings as well as extent of widening required.
- c) Road Condition Survey: to assess condition of existing pavement, the data has helped to assess the usability of existing pavement along with extent of repair work needed.
- d) Inventory and Condition Survey of Existing Bridges, Culverts and Other Structures: to check the dimensions and conditions of existing structures, the information obtained has guided to finalize the improvement proposals of existing structures.
- e) Topographic Survey: to exactly identify locations of all existing features along the alignment, this survey will dictate the final plan & profile drawings, BOQ etc. This survey will be conducted at the next stage of project preparation.
- f) Traffic Survey: To assess possible traffic intensity along the proposed road along with its future projection, this survey is the basic of the entire study. The data has been used to finalize lane configuration, tolling strategy and the viability of the project.
- g) Axle Load Survey: to assess possible loading over proposed pavement. The data was used to determine the VDF which ultimately guided the pavement design.
- h) FWD Survey: to assess the existing pavement composition from deflection point of view, the data was used to finalize overlay thickness. As the road sections are under construction, the survey could not be conducted for these stretches.
- i) Pavement Investigation: to assess characteristics of existing pavement, the data was used for pavement design.

- j) **Material Investigation:** to assess possible sources of construction materials and their suitability, distance of sources from project road was used to calculate the lead distance which is ultimately used for rate analysis.

0.6 Development Proposals

The salient proposals for up-gradation and improvement of the project road are classified into the following engineering aspects:

Where Proposed Alignment Overlaps with Existing Roads

- In general, in this section of proposed stretch follows existing Sections i.e. from Start of Ext Simen Chapori to Nagabang Gamsuk.
- Widening of the project road based on traffic capacity/requirement.
- Improving the horizontal geometry of the existing road based on the design standards as per IRC: SP: 84-2019
- Design of new pavement for widening and realignment of the existing road.
- Provision of overlay at strengthening stretches.
- Improvement of all major and minor intersections.
- Rehabilitation and widening of the existing structures including bridges, culverts etc. and design of new ones as per requirement.
- Provision of comprehensive road furniture for complete road safety measures.

The general design standards for improvement are enumerated in **Table 0.5**.

Table 0.5 : Geometric Design Standards for Road Works (Plain/Rolling Terrain)

SI No.	Attributes	Geometric Design Standards
1	Design Speed	
	Plain and Rolling Terrain (Cross slope of the ground up to 25 per cent)	Ruling: 100 kmph Minimum: 80 kmph
2	Carriageway Width	For four lane: 2 x 7.0m with 0.5 m Kerb shyness at either side
3	Width of Shoulder	
	a) Paved Shoulder b) Earthen Shoulder	2 x 2.5 m 1.5 m
4	Footpath width at built-up areas	2 x 1.5 m drain cum footpath
5	Camber	
	a) Carriageway b) Shoulder	2.5% 3.0%
6	Maximum and Minimum Super-elevation	Maximum limited to 7.0% (for Radius

SI No.	Attributes	Geometric Design Standards
		less than Desirable minimum) Minimum limited to 5% (for Radius more than Desirable minimum)
7	Minimum Radius of Horizontal Curves	
	a) Plain and rolling Terrain	Desirable Minimum: 400m Absolute Minimum: 250m
8	Sight Distances for Various Speeds	180m – 360m
9	Longitudinal Gradient	
	a) Plain and Rolling Terrain	Ruling: 2.5%, Limiting: 3.3%
10	Extra Width of Pavement	
	Radius of Curve	Extra Width
	75-100m	0.9m
	101-300m	0.6m

5 nos. typical cross sections have been envisaged for the subject project at this stage as mentioned below. These have been prepared on the basis of site reconnaissance and design guidelines.

- TYPE –1 TYPICAL CROSS SECTION OF 4-LANE DIVIDED CARRIAGEWAY WITH 1.5M WIDE RAISED MEDIAN IN RURAL AREA (CONCENTRIC WIDENING)
- TYPE –1A TYPICAL CROSS SECTION OF 4-LANE DIVIDED CARRIAGEWAY WITH 1.5M WIDE RAISED MEDIAN IN BYPASS / REALIGNMENT STRETCHES
- TYPE –2 TYPICAL CROSS SECTION OF 4-LANE DIVIDED CARRIAGEWAY WITH 1.5M WIDE RAISED MEDIAN IN RURAL AREA (ECCENTRIC WIDENING)
- TYPE –2A TYPICAL CROSS SECTION OF 4-LANE DIVIDED CARRIAGEWAY WITH DEPRESSED MEDIAN (VARRYING WIDTH) IN RURAL AREA AT MAJOR BRIDGE APPROACH (ECCENTRIC WIDENING)
- Type-3 TYPICAL CROSS SECTION OF 4-LANE DIVIDED CARRIAGEWAY WITH 1.5M WIDE RAISED MEDIAN AND WITH 7.5M SERVICE ROAD ON BOTH SIDES IN BUILT-UP AREA
- Type- 5 TYPICAL CROSS SECTION OF 4-LANE DIVIDED CARRIAGEWAY WITH 1.5M WIDE RAISED MEDIAN WITH MINIMUM LAND ACQUISITION (ECCENTRIC WIDENING)
- Type-5A TYPICAL CROSS SECTION OF 4-LANE DIVIDED CARRIAGEWAY WITH 1.5M WIDE RAISED MEDIAN WITH MINIMUM LAND ACQUISITION (Concentric WIDENING)

Details of Cross Sections are presented in Chapter 6 of this Report.

The improvement proposals for the sections are presented below:

Structures proposed for cross drainage purpose and safe movement of road users as summarized in **Table 0.6**.

Table 0.6: Summary of Structures

Structure Type	Total	Remarks
Section-2		
Major Bridge	08	<ul style="list-style-type: none"> Retain of Existing + New 2-Lane Bridge (07 Nos) Reconstruction of Existing + New 2-Lane Bridge (01 Nos) – Due to realignment to improve deficient curve.
Minor Bridge	07	<ul style="list-style-type: none"> Retain of Existing + New 2-Lane Bridge (06 Nos) Reconstruction -1 No -
Flyover	NIL	-
Interchange	NIL	-
VUP/ LVUP/ CUP	NIL	-
Hume Pipe Culvert	NIL	-
Box Culvert	24	<ul style="list-style-type: none"> Retain of Existing (2 No) Retain of Existing + Widening (11 Nos) Reconstruction (0 Nos) New Construction (11 Nos)
Total	39	

Note: Cross drainage facilities to be provided at junctions as per site requirements. 1cell 2m x 2m box culverts at all cross road locations shall be provided for continuity of drainage purposes.

- (i) **Intersections:**
 - a. Provision of 1 no. major intersection and 28 nos. minor intersections in Section-2
- (ii) Provision of 4 nos. (total) bus bays with bus shelter and 8 nos. bus shelter in Section-2.
- (iii) Flexible pavement has been proposed. Proposed pavement compositions (in mm) are stated below:
 - Flexible Pavement (for 20 msa) - 30 BC, 90 DBM, 250 WMM, 200 GSB, 500 SG
 - For Overlay on Existing Road- 40mm BC and required camber correction.
- (iv) **Drains:**
 - a. Details of different types of drain is given below:

Type of Drain	Side	Total Length including both side (m)	Applicable TCSs
Section-2			
Unlined Earthen Drains	Both	41218	TCS – 1,1A,2,2A,5,5A
Lined Trapezoidal drain	Median locations	1509	TCS-2A
Both side RCC Drains	Both	11200	TCS – 3

- (v) Provision of traffic guidance, regulation, control and safety measures like traffic signs, road markings, road studs, pedestrian guard rails, guard posts etc.
- (vi) Provision of pedestrian facilities like footpaths, pedestrian crossings etc.
- (vii) Provision of speed breakers

- (viii) Provision of illumination
- (ix) Provision of landscaping and arboriculture including tree plantation
- (x) Protection Work for High Embankment Zone: Toe wall has been proposed in high embankment zone such to restrict the embankment toe within the PROW. Total length of 18982m toe wall/ retaining wall has been proposed with a height of 2m to 3m.

0.7 Proposed ROW and Land Acquisition

Proposed ROW of 35.5m to 60m is considered for the road section in rural area. As per assessment at this stage tentative land acquisition is assessed as below:

- **For Section 2: 5.38 Ha**

0.8 Summary Environmental Screening and Issues

Environmental Protection Act, Forest Conservation Act, Wild Life Protection Act, Water (prevention and control of pollution) Act, The Air (prevention and control of pollution) Act, Noise Pollution Rules, EIA Notification, Fly Ash Notification, National Highway Act, Right to Fair Compensation in Transparency in Land Acquisition and Rehabilitation and Resettlement Act, E waste management Rule, Construction & Demolition Rule, Hazardous & Other Wastes Rules, Solid Waste Management Rules, Plastic Waste Management Rules are considered for Environmental Assessment of the Project.

Climate

Assam has a Tropical Monsoon Rainforest Climate. The average annual rainfall is 2818mm. The monsoon starts late in June and generally lasts up-to September. 90% of the rainfall received from July to September.

Water Resources and Drainage System

The State of Assam comprised of two valleys namely the Brahmaputra and Barak Valley and it is situated in between 90° to 96° North Latitude and 24° to 28° East Longitude. The geographical area of Assam is 78,438.00 Sq. Km out of which 56,194.00 Sq. Km and 22,244.00 Sq. Km fall under the Brahmaputra and Barak Valley including 2 (Two) hill districts respectively. The flood prone area of the state is 31,500.00 Sq. Km as assessed by the Rastriya Barh Ayog which is about 39.58 % of the total land area of Assam. This is about 9.40% of total flood prone area of the whole country. The flood prone area of the country as a whole stand at about 10.2 % of the total area of the country, but flood prone area of Assam is 39.58 % of the area of the state. It signifies that the flood prone area of Assam is four times the national mark of the flood prone area of the country. Records show that average annual area affected by flood is 9.31 Lakh Hectares. The flood protected area of the state is 16500.00 Sq. Km till date.

The severity of flood problem of the state has been further aggravated by the acuteness of erosion on both banks of river Brahmaputra and its tributaries. Study reveals that an area of 4.27 Lakh Hectare of the state has been eroded by the rivers since 1950, which is 7.40 % of area of the state. The average annual rate of erosion is 8000.00 Ha. The world's largest river island Majuli is also under the grip of erosion by river Brahmaputra and about 60 % of its original area has already been engulfed by the river.

0.9 Summary of Social Screening and Issues

One of the most crucial and difficult works in implementing a road project is land/property acquisition and resettlement of households thereof, particularly in towns and semi-urban areas. Anticipating this problem, the Consultant has started identifying various social issues all along the project road. During the field visit no ROW (Right-of-Way) pillars were observed for the section. However, the Consultant has collected the same details from the concerned offices.

At this junction, social issues gathered from the site are rather approximate but will help in taking tentative decisions on various aspects related to improvement. During field visits social issues (types of land, affected buildings etc.) are collected with an idea of proposed widening schemes which are also generally guided by the presence of roadside utilities and residential/commercial structures in semi-urban/urban areas.

0.10 Cost Estimates

Abstract of cost is provided in **Table 0.8**.

Table 0.8: Abstract of Cost

Bharatmala Priyojana BOQ- (Section-2) of NH-515- Simen Chapori to Nagabang Gamsuk Design Chainage 27+701 to 55+000 (27.299 KM)				
ABSTRACT OF COST				
Item	Bill Description	Rate (Rs.)	Amount(Rs)	Amount(Crs)
BILL# 01	Site Clearance & Dismantling	Rs.	34,42,154	0.34
BILL# 02	Earthwork	Rs.	29,13,26,295	29.13
BILL# 03	Base & Sub Base	Rs.	95,68,23,525	95.68
BILL# 04	Pavement (Flexible)	Rs.	63,24,45,825	63.24
BILL# 05	Drainage & Protection	Rs.	76,88,30,127	76.88

Bharatmala Priyojana				
BOQ- (Section-2) of NH-515- Simen Chapori to Nagabang Gamsuk				
Design Chainage 27+701 to 55+000 (27.299 KM)				
ABSTRACT OF COST				
Item	Bill Description	Rate (Rs.)	Amount(Rs)	Amount(Crs)
BILL# 07	Landscaping	Rs.	3,57,59,298	3.58
BILL# 08	Junction	Rs.	8,96,82,112	8.97
BILL# 09	Bus Bay	Rs.	90,02,703	0.90
BILL# 10	Illumination	Rs.	2,26,49,227	2.26
BILL# 11	Road Furniture	Rs.	37,06,22,509	37.06
1	Civil Cost for Highways	Rs.	3,18,05,83,775	318.06
	Culvert	Rs.	8,50,60,501	8.51
	MNB	Rs.	16,85,49,110	16.85
	MJB	Rs.	67,74,79,407	67.75
	R & R Cost for MJB and MNB	Rs.	76,16,383	0.76
2	Civil Cost for Structures	Rs.	93,87,05,402	93.87
	Total Civil Cost (1+2)	Rs.	4,11,92,89,177	411.93
	Civil cost per Km (in Cr.)		15.09	
1	Civil Cost	Rs.	4,11,92,89,177	411.93
(I)	Utility Shifting APDCL (Exclusive of GST)- (Tentative considered)	Rs.	19,55,48,966	19.55
(II)	Utility Shifting PHE (Exclusive of GST)- (Tentative considered)	Rs.	69,96,425	0.70
	Civil Construction Cost Including Utility shifting cost and Excluding GST (Cost Put to tender) A=1+(i)+(ii)	Rs.	4,32,18,34,569	432.18
a	Contingency @3% + GST @ 18% of civil works cost of Electrical Utility on (i)	Rs.	4,47,50,402.80	4.48
b	Supervision Charges @ 2.5% of civil works cost of Electrical Utility on (i)	Rs.	12,14,282	0.12
c	GST @ 18% on PHE utility (ii)	Rs.	12,59,357	0.13
d	Addition of Supervision Charges @2.5% on PHE Utility (ii)	Rs.	2,06,395	0.02
2a	Area Weightage for Dhemaji District @ 5% on 1	Rs.	20,59,64,459	20.60

Bharatmala Priyojana				
BOQ- (Section-2) of NH-515- Simen Chapori to Nagabang Gamsuk				
Design Chainage 27+701 to 55+000 (27.299 KM)				
ABSTRACT OF COST				
Item	Bill Description	Rate (Rs.)	Amount(Rs)	Amount(Crs)
2	Escalation Charges 5% per year on civil cost (considered for 18th months)	Rs.	30,89,46,688	30.89
3	Maintenance Charges @ 2.5% (2.5% x 1)	Rs.	10,29,82,229	10.30
4	Basic Project cost (inclusive of Civil Cost, Area Weightage ,Escalation and Maintenance Charges) 4=1+2a+2+3	Rs.	4,73,71,82,554	473.72
5	Contingency @ 1% on 1 (1% x 1)	Rs.	4,11,92,892	4.12
6	Basic Project Cost including contingency 6=4+5	Rs.	4,77,83,75,445	477.84
7	GST 18% on 6 (18% x 6)	Rs.	86,01,07,580	86.01
8	Construction Supervision Charges @3% of 1	Rs.	12,35,78,675	12.36
9	Pre Construction Cost	Rs.		
(i)	Cost of Land Acquisition	Rs.	19,35,84,030	19.36
(ii)	Cost of Assets (Structure, Zeerat, horticulture, fishery etc)	Rs.	8,95,85,887	8.96
(iii)	Tree Cutting Cost and Afforestation Cost	Rs.	4,73,37,103	4.73
(iv)	Forest Diversion Cost (For Jamjing RF)	Rs.	1,95,46,591	1.69
(v)	Swacch Bharat Cess @ 0.5% of 1	Rs.	2,05,96,446	2.06
(vi)	Labour Welfare Cess @ 1% of 1	Rs.	4,11,92,892	4.12
10	Agency Charges on 6 @ 3% GST thereon @ 18% (Effective rate 3.54%)	Rs.	16,91,54,491	16.92
	Grand Total	Rs.	6,59,58,23,035	659.58
	PER KM COST		24.16	

0.11 Economic Analysis

The project road is being developed to improve the connectivity of the surrounding area and connectivity is the guiding factor for developing this section. The road stretches from Dibrugarh to Ledo via Lahowal, Chabua, Tinsukia and Margherita on the Southern part of the Brahmaputra as well as from Dibrugarh to Oyan via Kandulijan Gaon, Silapathar on the Northern Part of Brahmaputra will be improved manifold if the project road is developed.

0.12 Conclusions and Recommendations

a. Conclusions

- (ii) 30 months construction period.
- (iii) All the traffic moving on the project road is through traffic.
- (iv) The project road is being developed to improve the connectivity of the surrounding area and connectivity is the guiding factor for developing this section. The road stretches from Dibrugarh to Ledo via Lahowal, Chabua, Tinsukia and Margherita on the Southern part of the Brahmaputra as well as from Dibrugarh to Oyan via Kandulijan Gaon, Silapathar on the Northern Part of Brahmaputra will be improved manifold if the project road is developed.

b. Recommendations

The proposed project road of these sections i.e. from Km 27+701 (Simen Chapori) to km 55+000 (Nagabang Gamsuk) of being developed as 4-lane+ Paved shoulder carriageway configuration of NH-515 part recommended under EPC Construction.

Recommendation for Immediate Development

Road Segment	Design Chainage	Recommendation	Remarks
NH-515	Km 27+701 to Km 55+000	4-Lane with paved shoulder	<ul style="list-style-type: none"> • Traffic of 7365 PCU in the year of opening (2026).

Chapter 1

Introduction

CHAPTER 1

INTRODUCTION

1.0 INTRODUCTION

1.1 Project Background

The National Highways & Infrastructure Development Corporation Limited has been constituted through an Act of Parliament for faster, economical and quality Road Construction work throughout India. The National Highways & Infrastructure Development Corporation Limited (NHIDCL) has been entrusted with the assignment of preparation of DPR for development of Economic Corridors, Inter Corridors and Feeder Routes to improve the efficiency of freight movement in India under Bharatmala Pariyojana.

In view of the above work NHIDCL has appointed M/s Voyants Solutions Pvt. Ltd. for Package IV under Lot-1 to carry out the Feasibility Studies including field investigations, road inventory, structure inventory, FWD test, road crust sample (trial pits), material investigation, secondary data collection and traffic survey (classified traffic volume count, O-D, intersection counts, axle load survey, animal/pedestrian crossing counts and speed-delay survey). The letter of invitation (LOI) has been issued vide memo no. NHIDCL/Bharatmala/DPR/Phase-I /Lot-1/2017, dated October 30, 2017, whereas, the letter of acceptance (LOA) has been issued vide letter no. NHIDCL/Bharatmala/DPR/Phase-I /Lot-1/Package IV/2017/28, dated February 02, 2018. Letter of commencement (LOC) for the consultancy services was issued vide letter no. NHIDCL/Bharatmala/DPR/Phase-I /Lot-1/Package IV/2017/79, dated April 13, 2018.

1.2 Project Road Description

The project road comprises 14 stretches as mentioned in the RFP as mentioned below in **Table 1.1**.

Table 1.1 : List of Road Segments as per RFP

Stretches	Description
Stretch-1	Dibrugarh Ghat/Bogibil Bridge (South Bank)-Bogibil Bridge (North Bank) (Feeder Route-Inland Waterways) Section of NH-15 in Assam (L=8 km)
Stretch-2	Bogibil Bridge (North Bank)-Kandulijan Gaon (Feeder Route-Inland Waterways) Section of NH-15 in Assam (L=11 km)
Stretch-3	Kandulijan Gaon-Dimow Charali (Feeder Route-Inland Waterways) Section of NH-515 in Assam (L=21 km)
Stretch-4	Dimow Charali-Sangajan (Feeder Route-Inland Waterways) Section of Majorbai Road in Assam (L=8.2 km)
Stretch-5	Kamar Gaon-Dibrugarh Ghat/Bogibil Bridge (South Bank) (Feeder Route-Inland Waterways) Section of NH-15 in Assam (L=15 km)

Stretches	Description
Stretch-6	Naltoli-Silghat (Feeder Route-Inland Waterways) Section of Silghat-Naltoli Road in Assam (L=4 km)
Stretch-7	Jorhat-Neamati (Feeder Route-Inland Waterways) Section of Neamati Ghat-Jorhat Road in Assam (L=10.4 km)
Stretch-8	Dimow Charali-Oriyamghat Road (Feeder Route-Inland Waterways) Section of NH-515 in Assam (L=62 km)
Stretch-9	Oriyamghat Road-Oriyamghat (Feeder Route-Inland Waterways) Section of Oriyamghat Road in Assam (L=6.7 km)
Stretch-10	Kamar Gaon-Lahowal (EC-Economic Corridor NER) Section of Dibrugarh Bypass in Assam (L=16 km)
Stretch-11	Lahowal-Tinsukia (EC-Economic Corridor NER) Section of NH-15 in Assam (L=38 km)
Stretch-12	Tinsukia-Makum (EC-Economic Corridor NER) Section of NH-15 in Assam (L=10 km)
Stretch-13	Makum-Digboi (EC-Economic Corridor NER) Section of NH-315 in Assam (L=25 km)
Stretch-14	Digboi-Margherita (EC-Economic Corridor NER) Section of NH-315 in Assam (L=13 km)

Project location on state and district maps are presented on **Figure 1.1** and **1.2** respectively.

Different road segments are schematically presented in **Figure 1.3**.

This report includes the road sections as mentioned below from the Stretch -3 and 8 in the above table:

Section-2: *From Km 27+701 of NH-515 (near Simen Chapori) to Km 55+000 of NH-515 (near Nagabang Gamsuk)*

1.3 Other Information Relevant to the Project Road

1. Ownership of roads

- Existing Dibrugarh bypass (L=15km) and the corresponding existing NH-37 (i.e. from km 553+250 to km 603+000) was handed over to NHIDCL by PWD NH Division, Dibrugarh.
- Km 20 to km 53 of NH-37 (corresponding to proposed Digboi-Margherita-Ledo bypass) was handed over to NHIDCL by PWD NH Division, Dibrugarh.
- Balance stretch (existing NH-37 as well as bypasses) towards southern side of river Brahmaputra is under PWD NH Division, Dibrugarh except 8.659km southern approach of Bogibil bridge which is under PWD NH Division, Jorhat.
- 4.5km Bogibil bridge plus 800m viaduct on either side is under railway authority.

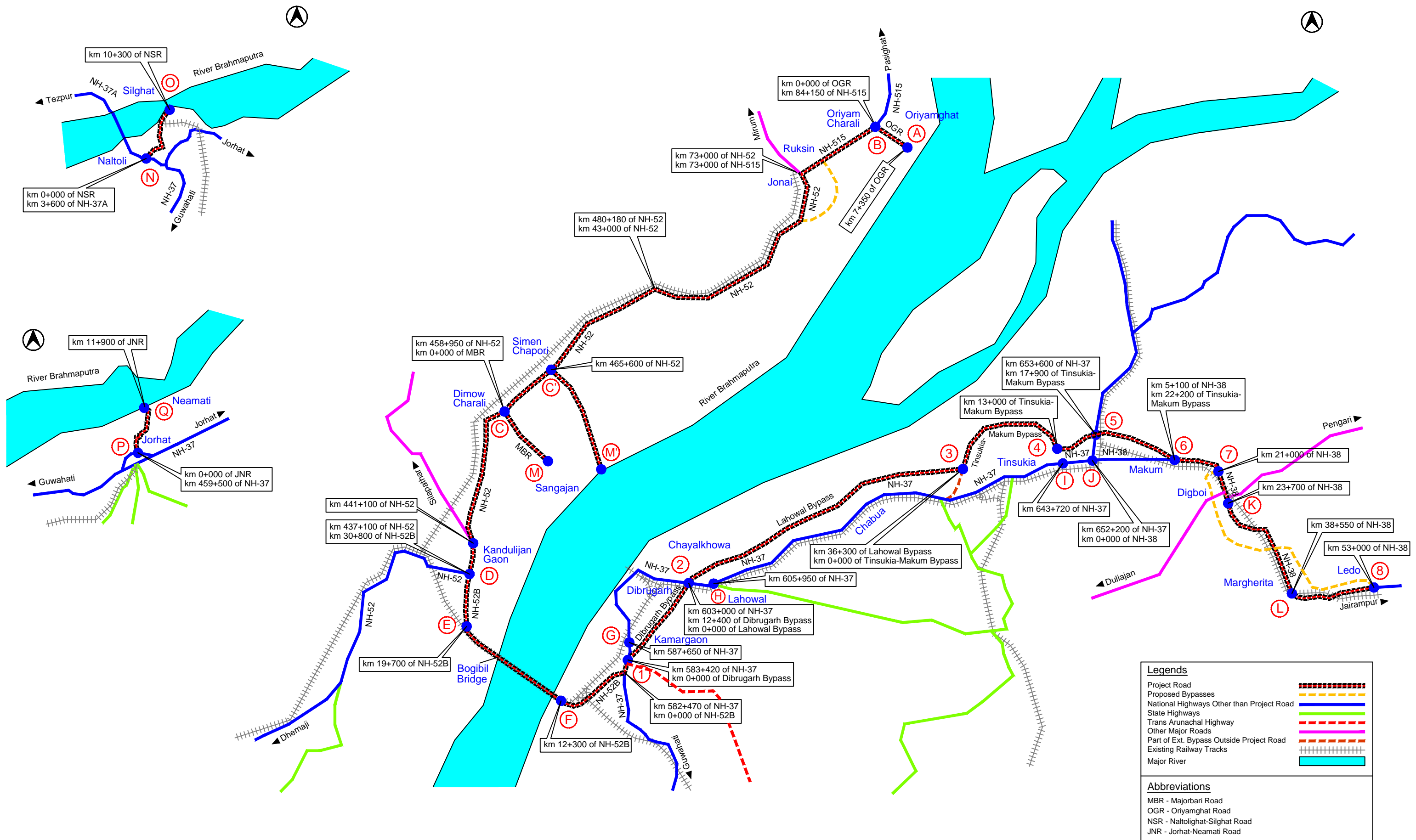

Figure 1.3
Schematic Diagram of Different Road Segments
Scale - NTS

- Part of project road (following NH-15 & NH-515) along northern side of Brahmaputra river including 7.5 km approach of Bogibil bridge are under PWD, NH Division, Nagaon.
 - All roads leading to bank of river Brahmaputra i.e. Oriyamghat road, Semen Chapori-Sangajan road, Naltoli-Silghat road and Jorhat-Neamati road are under respective State Rural Road Division except Dimowcharali to Sangajan road which is under BRO.
 - Ownership details of the project road is presented in **Figure 1.4**.
2. Two SDOs are involved under PWD NH Division, Dibrugarh – Dibrugarh & Dumduma sub-division.
 3. ROB (new and/or widening) approval process shall be initiated from railway office, Tinsukia and ultimate approval to be obtained from Railway Division, Guwahati.
 4. NH-52B is a part of Trans Arunachal Highway. Its starts from Kanubari at Arunachal Pradesh and passes through Moram, Rajgarh with a length of 63.4 km upto meeting point with NH-37. Last 41.4 km of this highway is under PWD NH Division, Dibrugarh.
 5. NH-38 ends at km 56+350 which is km 0+000 of NH-153 as well. NH-153 (a historical road) ends at km 23+700 at Jairampur which is at AP border.
 6. Nearest NHIDCL office is at Shivsagar. Other offices are at Tejpur and Jorhat.
 7. There were U/G oil pipe lines along existing Lahowal and Tinsukia bypass. IOCL had shifted the lines and laid the pipe lines by the side of these bypasses. Hence proper information needs to be collected from IOCL authority (Digboi) about the location of these pipe lines before finalizing widening scheme.
 8. Bogibil bridge is a rail cum 3-Lane road bridge.
 9. Objective of bypass proposal parallel to NH-37 is nothing but presence of railway track on one side and settlements on other side very close to NH-37 which did not have any option for widening.

1.4 Improvement Objective

The objective of the scheme presented in this report is to create a 4-lane partially access controlled facility with provision of at grade intersections, grade separators with/without ramps etc. as appropriate/necessary, within the stipulated Right-of-Way by improving the existing single/two lane road and/or developing a new 4-lane road in case of locations with poor geometry and dense settlements to a standard 4-lane road with paved shoulder. To this end, land to the extent necessary will be acquired. Further, the development cost may be recouped, to the extent practicable, from collection of tolls from users of the improved facility. As such, the improvement schemes for the project road should be as economical as possible consistent with the functional requirements and amenable for quick implementation without much gestation delays.

1.5 Objectives of Consultancy Services

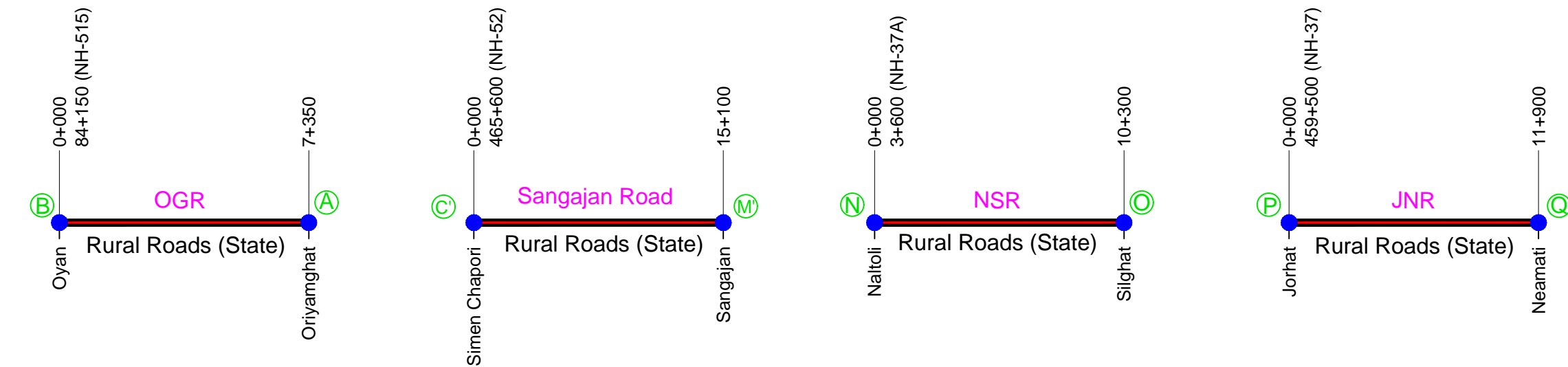
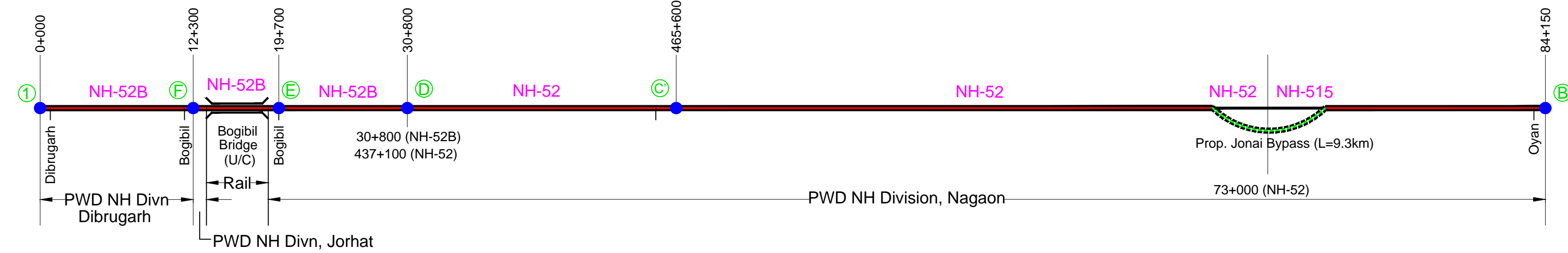
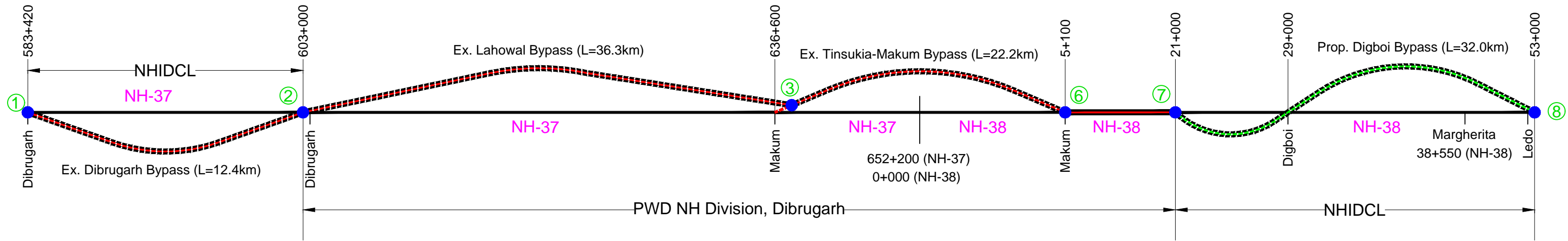

Legends

- Project Road along Existing Roads:
- Project Road along Existing Bypasses:
- Project Road along Proposed Bypasses:
- Existing Road not Part of Project Road:
- Existing Bypass not Part of Project Road:

Abbreviations

- OGR - Oriyamghat Road
- NSR - Naltoli-Silghat Road
- JNR - Jorhat-Neamati Road
- BRO - Border Road Organisation

Figure 1.4 : Linear Plan Showing Bypasses and Ownership Details of the Project Road

The main objective of the consultancy services is to establish the technical, economical and financial viability of the project and prepare detailed project reports for development of economic corridors, inter-corridors and feeder routes, as the case may be. These corridors are proposed for development to at least 4-lane access controlled (fully access control for Economic Corridors). The Consultant has already consulted State/Central Governments, authorities, Corporations and bodies dealing with works related to freight movement to assess the project requirement.

The viability of the project shall be established taking into account the requirements with regard to rehabilitation, upgrading and improvement based on highway design, pavement design, provision of service roads wherever necessary, type of intersections, rehabilitation and widening of existing and/or construction of new bridges and structures, road safety features, quantities of various items of works, cost estimates and economic analysis within the given time frame.

The Detailed Project Report (DPR) would inter-alia include detailed highway design, design of pavement and overlay with options for flexible or rigid pavements, design of bridges and cross drainage structures and grade separated structures, solutions for congestions/bottlenecks in highway/routes including bypass alignment & design, if needed, safety aspects, design of service roads, quantities of various items, detailed working drawings, detailed cost estimates, economic and financial viability analyses, environmental and social feasibility, social and environmental action plans as appropriate and documents required for tendering the project on commercial basis for international / local competitive bidding.

Other major objectives of consultancy services are preparation of DPR incorporating aspects of value engineering, quality audit and safety audit requirement, carry out Road Safety Audit at various stages as per TOR. Besides, viability analysis (both economic and financial), assessment of preferred mode of implementation on which the civil works for the stretches are to be taken up and cost estimates are also in the list.

1.6 Scope of Work

General scope of services shall cover but shall not be limited to the following major tasks:

General

- i) review of all available reports and published information about the project road and project influence area;
- ii) Environmental and social impact assessment, including such as related to cultural properties, natural habitats, involuntary resettlement etc.;
- iiia) Public consultation including consultation with communities located along the road, NGOs working in the area, other stake holders and relevant Govt. departments at all the different stages of assignment (such as inception stage, feasibility stage, preliminary

- design stage and once final designs are concretized);
- iii) Detailed reconnaissance;
 - iv) Identification of possible improvements in the existing alignment and bypassing congested locations with alternatives, evaluation of different alternatives with comparison on techno-economic and other considerations and recommendations regarding the most appropriate option;
 - v) Traffic studies including traffic surveys, axle load surveys and demand forecasting for next thirty years;
 - vi) Inventory and condition surveys for road;
 - vii) Inventory and condition surveys for bridges, cross drainage structures, other structures, river bank training/protection works and drainage provisions;
 - viii) Detailed topographic surveys using LiDAR equipped with minimum engineering grade system or any other better technology having output accuracy not less than (a) specified in IRC SP 19 (b) Total Station (c) GPS/ DGPS. The use of conventional high precision instruments i.e Total Station or equivalent can be used at locations such as major bypasses, water bodies etc. where it may not be possible to survey using LiDAR. Use of mobile / Aerial LiDAR survey is preferable;
 - ix) Pavement investigations;
 - x) Sub-grade characteristics and strength : investigation for required sub-grade and sub-soil characteristics and strength for road and embankment design and sub-soil investigation;
 - xi) Identification for source of construction material;
 - xii) Detailed design for road, its x-sections, horizontal and vertical alignment and design of embankment for height more than 6.0m and also in poor soil conditions and where density consideration require, even lesser height embankment. Detailed design for structures, preparation of GAD and construction drawing and cross-drainage structures and underpasses etc.;
 - xiii) Identification of type and the design of intersections;
 - xiv) Design of complete drainage system and disposal point for storm water;
 - xv) Value analysis/value engineering and project costing;
 - xvi) Economic and financial analysis;
 - xvii) Contract packaging and implementation schedule;
 - xviii) Strip plan indicating the scheme for carriageway widening, location of all existing utility services (both over and underground) and the scheme for their relocation, trees to be felled, transplanted and planted and land acquisition requirements including schedule for LA : reports, documents and drawings arrangement of estimates for cutting/ transplanting of trees and shifting of utilities from the concerned department;
 - xix) Develop 3D engineered models of terrain and elevation, as-is project highway, proposed and project highway along with all features, current and proposed structures, current and proposed utilities and land acquisition plans;
 - xx) To find out financial viability of project for implementation and suggest the preferred mode on which the project is to be taken up;
 - xxi) Preparation of Detailed Project Report, cost estimate, approved for construction

- drawings, rate analysis, detailed bill of quantities, bid documents for execution for civil work through budgeting resources;
- xxii) Design for toll plaza, identification for their numbers and location and office cum residential complex including working drawings;
 - xxiii) Design of weighing stations, parking areas and rest areas;
 - xxiv) Any other user oriented facility en-route toll facility;
 - xxv) Tie-in of ongoing/sanctioned works of MoRTH/NHIDCL/other agencies;
 - xxvi) Preparation of social plans for the project affected people as per policy of the lending agencies/Govt. of India R&R policy;

1.7 Stages of Project Submission

Project preparation activities will be split into three stages as mentioned below.

Stage-1	:	Inception Report (IR) and Quality Assurance Plan (QAP)
Stage-2	:	Alignment Option Report and Feasibility Report (FR)
Stage-3	:	LA and Clearance Report-I including Strip Plans and Utility Shifting Proposal
Stage-4	:	Draft Detailed Project Report (DPR)
Stage-5	:	Bid Documents and Technical Schedules
Stage-6	:	LA & Clearances II Report
Stage-7	:	Award Determination Report (LA-III)
Stage-8	:	Land Possession Report (LA-IV)

The stages will generally follow a sequence though stages are inter-related and inter-dependent on one another. This report is under Stage-4 activity. Feasibility report has been finalized on the basis of final alignment which was approved vide NHIDCL letter no. 'NHIDCL/Bharatmala/DPR/Phase-I/Lot-1/Package-II/2017/2762 dated 10.10.18. The Feasibility Report was approved vide Letter No. NHIDCL/Bharatmala/DPR/Phase-I/Lot-1/Package-IV/2017/24/4983 dt. 18.02.2019. The DPR is being submitted w.r.t. the Letter No. NHIDCL/Bharatmala/DPR/Phase-I/Lot-1/Package IV/2017/28 dt. 21.11.2019.

1.8 Structure of Detailed Project Report

The Detailed Project Report has been prepared in following four volumes:

Volume-I	-	Main Report
Volume-IA	-	Appendices to Main Report
Volume-II	-	Design Report
Volume-III	-	Material Report
Volume-IV	-	Environmental Assessment Report
Volume-V	-	Technical Specification

Volume-VI	-	Rate Analysis
Volume-VII	-	Cost Estimates
Volume-VIII	-	Bill of Quantities
Volume-IX	-	Drawings (Road Works and Structure Works)

This Main Report has been presented in the following structural format:

Executive Summary

Chapter-1	:	Introduction
Chapter-2	:	Existing Characteristics of the Project Road
Chapter-3	:	Socio-Economic Profile
Chapter-4	:	Engineering Surveys and Investigations
Chapter-5	:	Traffic Surveys and Analysis
Chapter-6	:	Development Proposals
Chapter-7	:	Environmental Impact Assessment (EIA) Report and Environmental Management Plan (EMP)
Chapter-8	:	Social Impact Assessment
Chapter-9	:	Cost Estimates
Chapter-10	:	Economic Analysis
Chapter-11	:	Financial Analysis
Chapter-12	:	Road Safety Audit
Chapter-13	:	Conclusions and Recommendations

Chapter 2

Existing Characteristics of the Project Road

CHAPTER 2

EXISTING CHARACTERISTICS OF THE PROJECT ROAD

2.0 Existing Characteristics of the Project Road

2.1 General

As mentioned in Chapter-1, the project road in this report comprises Section 2 as mentioned in **Table 2.1**.

Table 2.1: List of Road Sections

Section	Description	Type	Length (km)	Remarks
2	Km 27+701 to Km 55+000	Economic Corridor	27+299	NH 515

1. The section 2 of Kandulijian -Oyan section starts at Km 27+701 near Simen Chapori (27°42'41.88"N, 94° 52'7.27"E). The project road runs across Dhemaji district and terminates at Km 55+000 near Nagabang Gamsuk Village (27°45'15.83"N, 95° 6'55.38"E). The total length is 27+299 km.

Key plan of the project road is provided in **Figure 1.1** whereas the index map is provided in **Figure 1.3**.

2.2 Terminal Points including Important Cardinal Points

The project road has following cardinal points including terminal points.

1. Start point of section-2 at Km 27+701 of NH-515–Node A
2. End point of section-2 at Km 55+000 of NH-515– Node-B

2.3 GPS Co-ordinates

Consultants have captured co-ordinates (latitude and longitude) of various features like major structures, major junctions etc. during reconnaissance survey through hand held GPS for various cross referencing. A list of such co-ordinates is presented in **Annexure 2.1**.

2.4 Status of Existing km Stones

- ❖ Most of the Km Stones are present along the project road

2.5 Important Settlements along the Project Road

- There are some important settlements in section-2 like Simen Chapori, Dekapam, Telam, Laimekuri

In addition, few lower order settlements were found at some locations along the project road in scattered manner.

2.6 Connectivity

The project connects the settlements directly as mentioned in the above paragraph. Besides, it connects the following major towns:

- Pasighat through NH-515
- Miram (through junction from Jonai)
- Silapathar (through junction from Kandulijan Gaon)
- Dhemaji through NH-52
- Guwahati through NH-37
- Dibrugarh, Tinsukia, Makum, Digboi and Margherita through NH-37

2.7 Terrain and Landuse

The project road is passing mainly through plain terrain with a nominal stretch in rolling. Few parts of the project road is passing through settlement areas with residential and commercial activities. Mainly open area and tea garden stretch are found at few locations which covers most length. Land use pattern for the balance stretch is either agricultural or a mixture of agricultural, open and residential/commercial.

Percentage of different abutting land use is given in **Table 2.2**.

2.8 Existing Right of way (ROW)

As per relevant information from respective PWD, NH Division, dibrugarh and revenue maps, the existing total ROW at built up area and rural area are found approx. 45m in total as mentioned in **Table 2.3**.

Table 2.3: Existing Right of Way (ROW) Details

Stretch	Road Segment	Existing Ch.		Existing Average ROW (m)
		From	To	
Section 2				
1	NH-115	Km 27+701	Km 55+000	45m

However, as per DFO Dhemaji, the existing ROW at forest stretches of Jamjing RF and Gali RF is 12m.

2.9 Existing Cross-Sectional Elements

Variable cross-sectional parameters were found for the project road as mentioned in **Table 2.4**.

Table 2.4: Existing Cross-Sectional Parameters

Chainage (km)		Length (km)	Existing Carriageway		Existing Shoulder	
From	To		Type	Width (m)	Type	Width (m)
Section 1						
27+701	55+000	27+299	Bituminous	10	Earthen	1.0-1.5

Presence of roadside drain is not that conspicuous. However, at few built up stretches concrete drains were observed along both side of road. In general, the project road is predominantly on embankment varying between 1.0m-2.0m height.

2.10 Geometry

Horizontal Geometry

Horizontal Alignment is found fair along the project roads. Existing road configuration is developed 2 lane road with paved shoulder.

Vertical Geometry

The vertical alignment is found mostly fair. However, at few locations inadequate sight distance is observed and vertical alignment improvements are required.

Specific HFL Data as collected through local enquiry indicates that there is no location of overtopping.

2.11 Pavement

Status of existing pavement is provided in **Table 2.5**.

Table 2.5: Status of Existing Pavement

Sections	Existing Chainage		Length(m)	Status of Existing Pavement
	From	To		
Section 2	27+701	55+000	27+299	Fair

The pavement all along the project road of stretch is provided with paved shoulder.

2.12 Road Intersections/Cross-roads

The project road stretch forms at-grade intersection with cross road(s) at several locations. There is 1 no. existing Major Intersections along this section as presented below:

Section-2: Major- 1, Minor- 28

2.13 ROB/Railway Level Crossing

There is no ROB across project stretches.

2.14 Bridges and Culverts

Total 28 nos. structures are existing at site in this section. All the structures are 2-lane structures. Parapets for most of the structures were found in moderate condition. Summary of existing structures are presented in **Table 2.8**.

Table 2.8 : Summary of Existing Structures

Sections	Road Segment	No. of Existing Structures					Total
		MJB	MNB	UP	ROB	Culvert	
Section-2	Km 27+701 to Km 55+000	8	7	-	-	13	28

2.15 Other Facilities

Except passenger shelter, shops and vehicle repair center, no major roadside facilities have been found along the project corridor.

2.16 Existing Utilities

High tension and low-tension electrical lines exist on one or both sides of the project road at patches. High-tension electric transmission line crosses the project road at few locations. Water pipe lines is also exists on the project corridor. Necessary letters for the purpose have been obtained from client.

2.17 Project Road Deficiencies

At a glance, existing deficiencies of the project road vis-à-vis their possible preventive measures which needs attention during design stage are listed in **Table 2.6**.

Table 2.6: Existing Deficiencies and their Possible Preventive Measures

SI No.	Deficiencies	Proposals
1.	Insufficient ROW	Acquisition of land wherever required
2.	Poor horizontal geometry at few locations	Geometric improvement
3.	Poor vertical geometry at few locations	Improvement of vertical geometry with optimum cut-fill quantity
4.	Poor condition of few structures	Reconstruction of the same
5.	Improper intersection layout, resulting in accidents at major intersections	Proper at-grade intersection improvement
6.	Use of road component (mainly shoulders) by local people for household purposes almost at all built-up areas	Provision of raised footpath
7.	Absence of roadside drains	Provision of unlined drains at rural areas and covered drains at urban areas
8.	Insufficient illumination	Provision of illumination

2.18 Critical Areas Needing Attention

No major critical areas of concern are there for the sections under consideration.

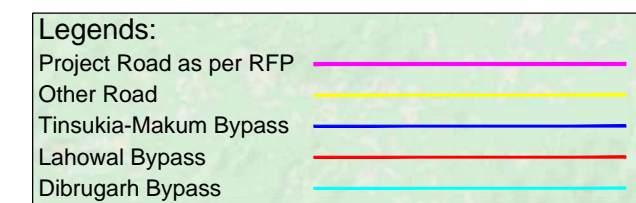
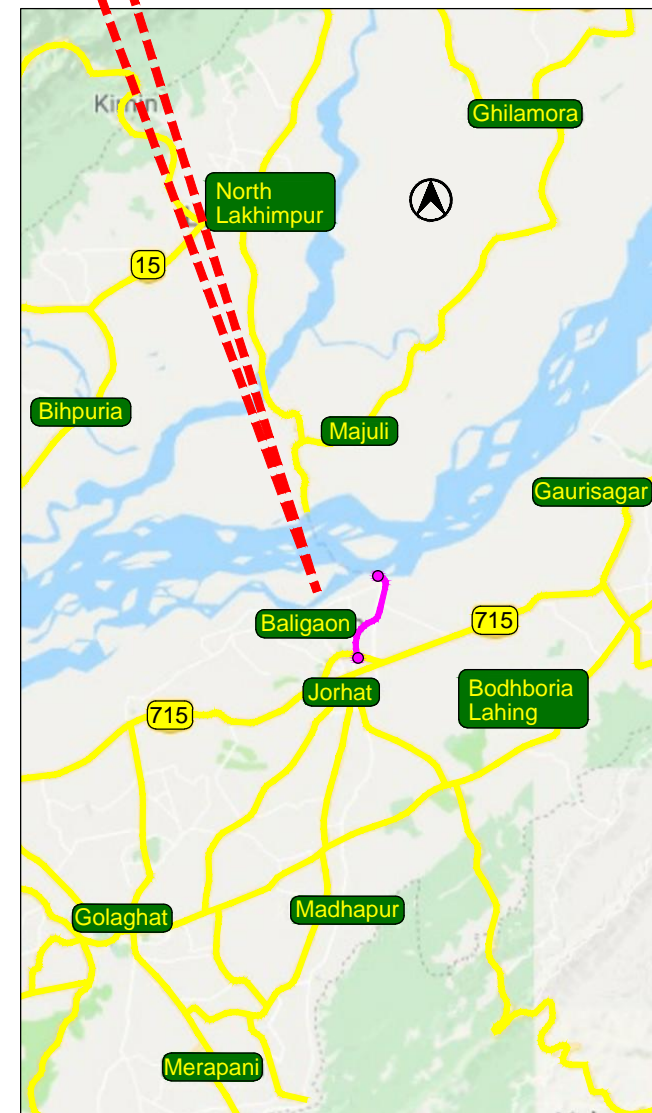
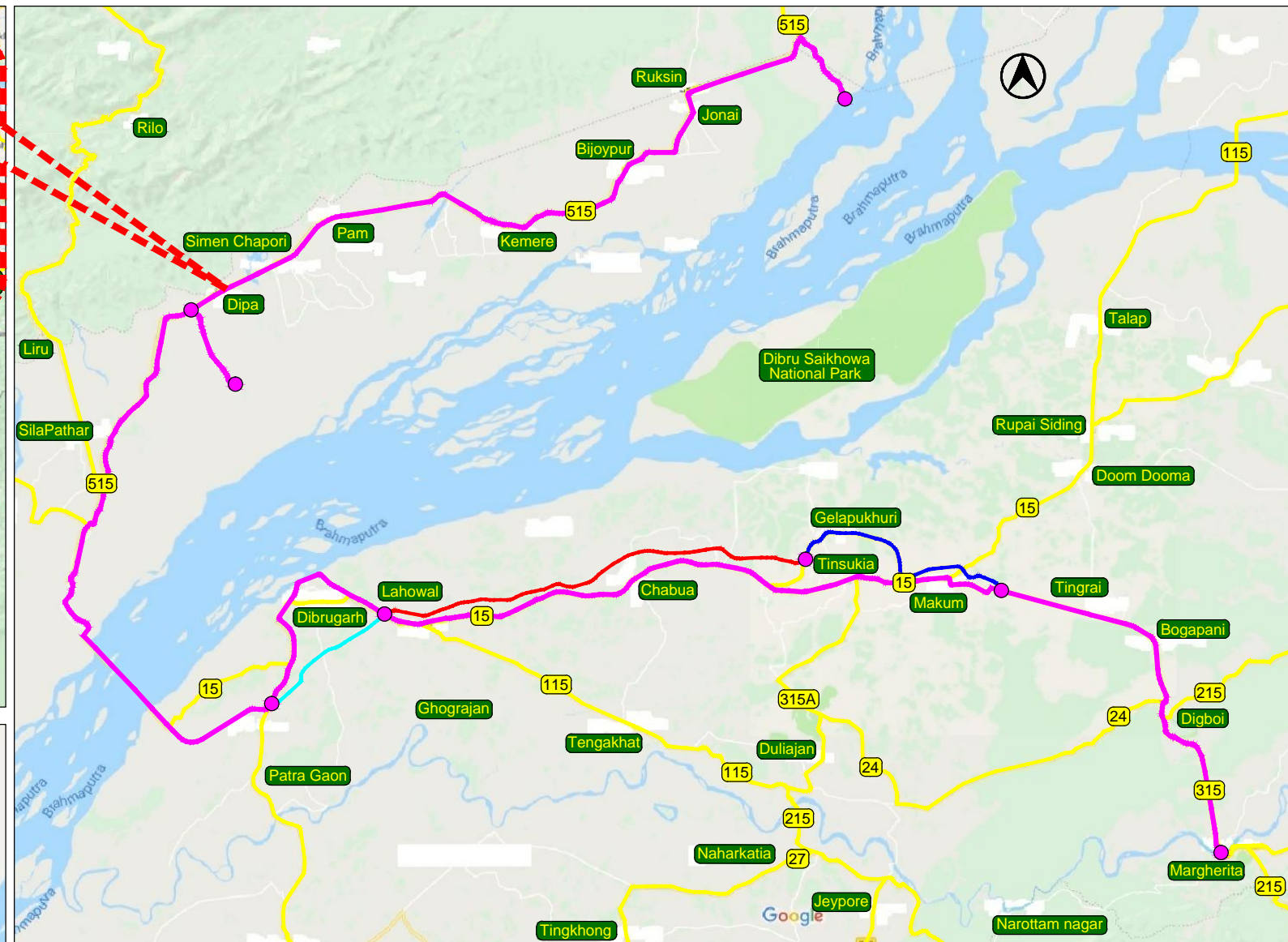
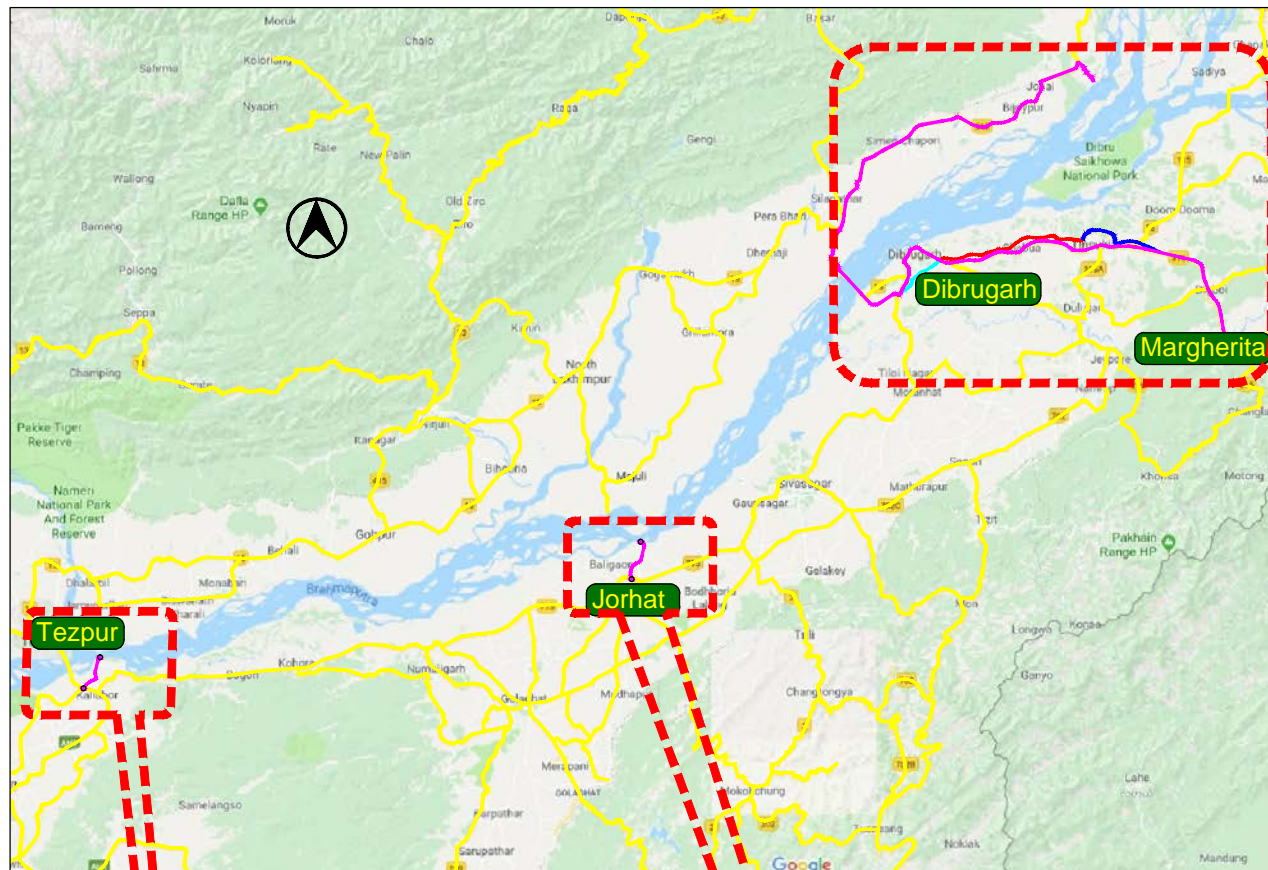

Note:
The current project road will follow Dibrugarh, Lahowal & Tinsukia-Makum bypass.

Figure 2.1
Key Plan
Scale - NTS

Chapter 3

Socio-Economic Profile

CHAPTER 3

SOCIO ECONOMIC PROFILE

3.0 SOCIO ECONOMIC PROFILE

3.1 Introduction

A detailed accounting of the socio-economic profile of the Project Influence Area (PIA) has been prepared which traces the PIA's economic performance of the past and establishes the likely growth prospects of the future. The output of this Chapter is the economic growth prospects of the PIA with respect to certain selected economic variables and serves as the basis for arriving at a realistic traffic growth rate, for different vehicle categories.

3.2 Project Influence Area

The project comprises of 14 stretches under Oriyamghat-Oriyamghat Road- Dimow Charali-Kandulijan Gaon- Bogibil Bridge (North Bank)- Dibrugarh Ghat/Bogibil Bridge (South Bank)- Kamar Gaon- Lahowal-Tinsukia- Makum-Digboi- Margherita, Dimow Charali-Sangajan, Naltoli-Silghat and Jorhat-Neamati. The project stretches are in mainly in Assam through the districts of Dhemaji, Dibrugarh, Tinsukia, Nagaon and Jorhat. East Siang district of Arunachal Pradesh also have some road stretch. The details of the project road stretches are presented in Chapter 1 of this report. **This report is prepared for Section 2 of the project corridor of stretch-3 & 8.**

Section-2: From Km 27+701 of NH-515 (near Simen Chapori) to Km 55+000 of NH-515 (near Nagabang Gamsuk)

The direct influence of the project is identified as the vicinity on both sides of the project road. The indirect influence area will consist of (1) Dhemaji district, (2) Dibrugarh district, (3) Tinsukia district, (4) Nagaon district, (5) Jorhat district & (6) East Siang district. The project road stretches plying situated through the States of Assam and Arunachal Pradesh, are considered as the tertiary influence area.

The socio-economic profile of the project influence area is prepared based on secondary official sources of information.

3.3 The State of Assam at a Glance

The state of Assam is located in the in northeastern part of India. It is bounded by Bhutan and Arunachal Pradesh state in the north, Nagaland and Manipur states in the east, Mizoram and Tripura states in the south and Bangladesh, Meghalaya state and West Bengal state in the west. The neighbouring states of Arunachal Pradesh, Nagaland, Mizoram and Meghalaya are one part of

the Assam. The state capital of Assam, formerly Shillong (now the capital of Meghalaya) was shifted to Dispur in suburb of Guwahati, in 1972.

Now, Assam has an area of 78,438 sq. km. and has 33 districts, including newly created 6 districts. 214 Urban Centres include Guwahati, one of the 100 fastest growing cities in the world. Guwahati is the gateway to the North-East India. Silchar, (in the Barak valley) the 2nd most populous city in Assam and an important centre of business, education and tourism. Other large cities include Dibrugarh, an oil, natural gas, tea and tourism industry centre, Jorhat, and Tinsukia.

Assam is shaped roughly like a “Y” laid on its side, is a land of plains and rivers valleys. The state has three principal physical regions: the Brahmaputra River valley in the north, the Barak River valley in the south, and the hilly region between Meghalaya (to the west) and Nagaland and Manipur (to the east) in the south-central part of the state.

Average temperatures in Assam range from 36 °C in August to about 7 °C in January. Although some rain occurs from March through May, the heaviest precipitation comes with the southwest monsoon, which arrives in June, stays through September, and often causes widespread and destructive flooding. Annual rainfall in Assam is not only the highest in the country but also ranks among the highest in the world; its annual average varies from about 1,800 mm in the west to more than 3,000 mm in the east.

In the early 21st century about one-third of Assam was covered with various types of woodlands, including tropical evergreen and deciduous forests, broad-leaved hill forests, pine forests, and swamp forests, as well as grasslands. Assam is home to some 75 species of trees, many of which have commercial value. Sal (*Shorea robusta*) and hollong (*Dipterocarpus retusus*) trees are among the most bountiful of the hardwoods. Bamboo, orchids, and ferns also are abundant.

Assam has numerous wildlife sanctuaries, the most prominent of which are two UNESCO World Heritage sites: 1) Kaziranga National Park (designated in 1985), on the bank of the Brahmaputra River, and 2) Manas Wildlife Sanctuary (designated in 1992), near the border with Bhutan. Both are refuges for the fast-disappearing Indian one-horned rhinoceros, and the sanctuary at Manas is known especially for its tigers and leopards. Among the other notable inhabitants of Assam’s forests are elephants, gaurs (wild oxen), wild pigs, various species of deer, and primates, such as langurs and hoolock gibbons. Common birds include cormorants, herons, ducks, and other water birds, as well as warblers, thrushes, owls, and peacocks. Hornbills are characteristic of Assam, although they are endangered in some areas. The state also has dozens of species of reptiles, including poisonous snakes, such as kraits, cobras, and vipers; an array of lizards, skinks, and geckos; and many types of turtles.

As per Census 2011, Assam has a population of 3,12,05,576. The decadal growth rate of population is 17.07% during 2001 and 2011. Assam has predominantly rural having the share of 84.6%. The population density is 398 persons per square kilometer. The sex ratio is 958 females per 1000 male

population. The SC population is 7.15% and share of ST population is 12.45%, of which the Bodos constitute the majority with 40% among the ST. The overall literacy rate is 72.19%. The share of BPL families is 31.98%.

Assamese and Bodo are the major indigenous and official languages, while Bengali is the second most widely spoken languages after Assamese. Bodo is the third most spoken language.

Hinduism is the majority religion in the state at 61.47%, followed by Islam at 34.22% and Christianity at 3.7%. Other religions are Buddhism, Jainism, Sikhism etc. Many Hindus in Assam are followers of the Ekasarana Dharma sect of Hinduism, which gave rise to Namghar, designed to be simpler places of worship than traditional Hindu temples.

Assam's economy is based on agriculture and oil. Assam produces more than half of India's tea. The Assam-Arakan basin holds about a quarter of the country's oil reserves, and produces about 12% of its total petroleum. The economy of Assam today represents of backwardness amidst plenty. Despite its rich natural resources, and supplying of up to 25% of India's petroleum needs. According to the quick estimates of 2016-17, Assam's Gross State Domestic Product (GSDP) is ₹249,801 crores at current prices and per capita income in Assam has reached ₹73,677.

The Agriculture, Forestry and Fishing sectors holds 19.33% of the GSDP, whereas Industrial Sector accounts for 28.72% and service sector contributes 45.51%.

Assam has four oil refineries in Digboi (Asia's first and world's second refinery), Guwahati, Bongaigaon and Numaligarh and with a total capacity of 7 million metric tonnes per annum. There are several other industries, including a chemical fertiliser plant at Namrup, petrochemical industries at Namrup and Bongaigaon, Paper mills at Jagiroad, Hindustan Paper Corporation Ltd. Township Area Panchgram and Jogighopa, sugar mills at Barua Bamun Gaon, Chargola, Kampur, Cement plant at Bokajan and Badarpur, cosmetics plant of Hindustan Unilever (HUL) at Doom Dooma, etc. Moreover, there are other industries such as jute mill, textile and yarn mills, Assam silk, and silk mills.

Assam has a rich tradition of crafts, Cane and bamboo craft, bell metal and brass craft, silk and cotton weaving, toy and mask making, pottery and terracotta work, wood craft, jewellery making, and musical instruments making have remained as major traditions.

The tourism in Assam in Wildlife, cultural, and historical destinations have attracted visitors. There are five national parks of 1) Kaziranga National Park, 2) Manas National Park, 3) Orang, 4) Dibrusaikehowa and 5) Nameri. The Sivasagar consists of historical statues and structures of the old Ahom Kingdom. The Kamakhya Temple in Nilachal Hills in Guwahati is a special Shaktipitha of Hindu Religion and attracts a huge number of devotees all the year round.

3.4 District Profile: Dhemaji

Dhemaji District is one of the districts situated in the remote corner of North East India on the north bank of river Brahmaputra. The boundaries of the district are the hilly ranges of Arunachal Pradesh to the North and the East, Lakhimpur district in the West and the river Brahmaputra in the South. The district has a total geographical area of 3237 sq. Kilometers.

3.4.1 Climate

The climate of the district is moderate. The temperature varies between 8°C to 35°C. The district receives rainfall on an average at 3000 mm with North East Monsoon contributing a major share.

3.4.2 Demography

As per Indian census 2011, the Dhemaji district has a population of 686,133, among them 51.19% are male and 48.81% are female. The sex ratio is 953. The SC population is 6.44%, whereas the ST population is 47.45%. The population is predominantly rural with a share of 98.15%. The literacy rate is 69.07%.

Hinduism is the main religion with a share of 95.5%. Islam (2%) and Christianity (1.3%) are followed by very few people.

3.4.3 Working Profile

Dhemaji has 46% population engaged in either main or marginal works. 53% male and 39% female population are working population. 41% of total male population are main (full time) workers and 12% are marginal (part time) workers.

3.4.4 Economy

The economy of Dhemaji is generally agro-based. Sericulture, fishing and driftwood business are practiced in smaller scale. However, sand deposition and other adverse effects of chronic floods on fertile agricultural land have made even affluent farmers land-less. Therefore a large number of such people shift to greener pastures within the district to carry out horticultural practices. Lack of good communication system, shortage of power and lack of proper irrigation & marketing facilities add to the poverty of the district. Dearth of any major and small industry worth the name is also responsible for multiplying the problem of unemployment while galloping explosion in the rate of population growth has already shown signs of negative impacts. The local economy is thus characterized by subsistence level of production and consumption.

3.5 District Profile: Dibrugarh

The district of Dibrugarh is situated in the eastern part of Assam. The district is surrounded by Dhemaji district and a part of Lakhimpur district in the north, part of Sivasagar district and Arunachal Pradesh in the south, Tinsukia district in the East and Sivasagar district in the West. The district occupies an area of 3,381 Sq. Km.

The river Brahmaputra flows throughout the North Western boundary of the district. The only tributary falling at Brahmaputra in the district is Buridihing tributary which divided the district from East to West. The Dibrugarh district is a plain district of Assam. The entire is flat with gradual slop from the East Arunachal hills to the West. The soil of the district is mostly fertile Alluvial soil and this adjoining with the river Brahmaputra are composed sand and clay in varying proportion.

3.5.1 Climate

Dibrugarh's climate is classified as warm and temperate. The summers are much rainier than the winters in Dibrugarh. The average annual temperature in Dibrugarh is 23.2°C and generally varies from 28°C to 18.4°C. The average annual rainfall is 2781 mm.

3.5.2 Demography

The population of the district is 13,26,335, according to Census 2011. The district is predominantly rural with 81.16% population resides in rural areas. The males constitute of 51% and females of 49% with a sex ratio is 961.

Hindus contribute 90% of the total population and are the largest religious community in the district followed by Muslims which contribute 5% of the total population and Christians are the third largest religious community here with 4% population.

Total about 8.8 lakh people in the district are literate, among them about 4.9 lakh are male and about 3.9 lakh are female. Literacy rate (children under 6 are excluded) of Dibrugarh is 76%. 83% of male and 69% of female population are literate here.

3.5.3 Working Profile

Dibrugarh has 42% (about 5.6 lakh) population engaged in either main or marginal works. 54% male and 30% female population are working population. 42% of total male population are main (full time) workers and 12% are marginal (part time) workers. For women 16% of total female population are main and 13% are marginal workers.

3.5.4 Economy

Dibrugarh is considered as an economic hub of North East region of India. Dibrugarh is at the centre of economic activities dominated by the following industries: (a) Oil and natural gas (b) Tea production (c) Tourism (d) Power generation (e) Fertilizer (f) Cottage industry.

Oil and Tea are the major industries of the district. The headquarter of the Oil India Ltd. is located at Duliajan. The Fertiliser Corporation of India and Assam Petro-Chemicals Ltd. At Namrup and the Assam Gas Co. at Duliajan, NEEPCO near Duliajan are some of the other major industries in the district.

Dibrugarh district boasts of the highest amount of tea production in India. There are several tea gardens dating back to the British era. The first garden was at Chabua, a place 20 miles (32 km) away from Dibrugarh, owned by Maniram Devaan. Today, the headquarters of the Directorate of Development of Small Tea Growers in India is functioning from Dibrugarh, besides a Regional Office of the Tea Board of India headed by a Deputy Director of Tea Development (Plantation) is also located in the city.

Rail, road and air connectivity coupled with the presence of large number of tourist spots in and around Dibrugarh city has seen impressive growth of tourism industry in this part of India in recent part. Dibrugarh has also become an important destination as well as a major transit point for tourists from both India and abroad. Such tourist circuits include - Dibrugarh - Roing - Mayudia - Anini Tourist Circuit, Dibrugarh - Guwahati river cruise besides 'Tea Tourism' for tourists who prefer serenity and novelty to the hustle-bustle of established tourist destinations.

3.6 District Profile: Tinsukia

The Tinsukia district, of Assam, is situated at the easternmost part of the state and is bounded by Dibrugarh and Dhemaji in the west and north-west respectively, Arunachal Pradesh in the north and Nagaland state in the south. Total geographical area is 3790 sq. km.

3.6.1 Climate

The climate here is mild, and generally warm and temperate. When compared with winter, the summers have much more rainfall. The temperature varies from 9.7°C in January to 30.8°C in July. The average annual temperature in Tinsukia is 23.1°C. The rainfall here averages 2679 mm.

3.6.2 Demography

The total population of the district is 13,16,948 according to Census 2011. The population density is 347 per sq. km. Majority of the population (about 80%) resides in Tinsukia rural part. The males constitute of 51.33% and females are 48.67%. The sex ratio is 948 numbers of female for every 1000 population of male. The literacy rate is 70.92%.

Hindus (89%), Christians (6%), Muslims (4%). The major communities of the district are the Tea-tribes (Adivasi), Ahoms, Sonowal Kachari, Chutiya Kachari, Moran Kachari, Muttock Kachari, Singpho, and Indian Gorkha. There are migrant communities like Bihari and Bengali. There are also a few small tribes like Tai Phake, Khamyang, and Nocte.

3.6.3 Economy

Tinsukia is an industrial district of Assam. The Oldest oil refinery in India is situated at Digboi and places like Margherita and Ledo are famous for open cast coal mining. Tinsukia is one of the premier commercial centres in Assam. The district also has a cosmetic plant of Hindustan Unilever (HUL)

It is an industrial district, yet it produces a sizeable amount of tea, oranges, ginger, other citrus fruits and paddy (rice).

Dibru Saikhowa National Park is famous for birds and is a biodiversity hotspot with over 350 species of avifauna providing unique habitat for globally threatened species. A safe haven for extremely rare white winged wood duck and many migratory birds. Its feral horses are precisely sufficient to make the visitor wild. Dehing Patkai Wildlife Sanctuary is one of the last remaining lowland tropical wet evergreen forests of Assam. It spreads over an area of 300 sq.km. in the southern and eastern parts of the district. It is home to various types of wildlife like the hoolock gibbon, pig-tailed macaque, slow loris, tiger, elephant, clouded leopard, and hornbill. An ayurvedic spa has been opened recently which offers traditional ayurvedic KERALA massage by a trained therapist. The Nature Cure Centre at Barooah Lodge, behind Barooah market also provides Jacuzzi baths (hydrotherapy), acupressure treatment and physiotherapy as well. The massage given here has therapeutic values and has the power to rejuvenate the body.

Digboi, National Oil Park, War Cemetery, Margherita and Golfing Resort in Digboi are the famous tourist spots.

3.7 District Profile: Jorhat

Jorhat is an administrative district of Assam, located in the central part of Brahmaputra Valley. The district is bounded by Majuli on north, Nagaland state on the south, Charaideo on the east and Golaghat on the west. On the north of the district, the river Brahmaputra forms the largest riverine island of the world. The area of the district is 2851 sq. km.

3.7.1 Climate

The climate in Jorhat is warm and temperate. The summers here have a good deal of rainfall, while the winters have very little. The temperature here averages 24.0 °C. About 2324 mm of precipitation falls annually

3.7.2 Demography

At Present, the district spreading over 2851 sq. km. with a population of 10,92,256 (2011 census)

and a density of 383 persons sq. km. The sex ratio is 962 per 1000 male. The district has SC and ST population of 7.61% and 12.09% respectively of the total population. The literacy rate is 83.42%.

Hindus contribute 91% of the total population and are the largest religious community in the district followed by Muslims which contribute 6% of the total population and Christians are the third largest religious community here with 2% population. Main communities in the district are Tea tribes (Adivasi), Chutiya, Ahom, Tiwa (Lalung), Sonowal Kacharis, Thengal Kachari. There is also presence of Bengali Hindus in the urban areas

3.7.3 Economy

Jorhat has 45% (about 4.1 lakh) population engaged in either main or marginal works. 58% male and 31% female population are working population. 45% of total male population are main (full time) workers and 13% are marginal (part time) workers. For women 16% of total female population are main and 15% are marginal workers.

There are about 135 tea gardens, including out gardens, and the predominant field crop is rice, with per capita food grain production of 205 kg per annum.

The district has a number of small-scale and cottage industries in the field of cane work and bamboo work, silver jewelry, furniture making, brass smithing, umbrella making, soap manufacturing, packaged food manufacturing etc.

Jorhat is the central location for reaching out to many interesting places of international importance: Majuli, Khaziranga National Park, Dhekiakhowa Bornamghar, Lachit Borphukan's Maidam, Raja Maidam, Jorhat Science Centre & Planetarium, Jorhat Gymkhana Club, Chandrakanta Handique Bhavan, Ayur Sanjeeva, Jorhat District Museum, Thengal Bhawan, Gibbon Wildlife Sanctuary, Kaziranga Golf Resort, Sukapha Samannay Kshetra, Mou Chapori, Mulai Forest, Jagannath Temple, public parks and gardens.

3.8 Direct PIA

The vicinity of the road in both sides has been considered as the direct project influence area and the Social Screening of the likely project affection is discussed in Chapter 8: Social Screening.

Population data for Assam, Dhemaji, Dibrugarh, Tinsukia and Nagaon is provided in **Table 3.1**.

Table 3.1 : Population Data

Sl. No.	Description	Assam		Dhemaji		Dibrugarh		Tinsukia		Nagaon	
		2011	2001	2011	2001	2011	2001	2011	2001	2011	2001
1	Total Population - Gender wise	31205576	26655528	686133	571944	1326335	1185072	1327929	1150062	2823768	2314629
	Male	15939443	13777037	351249	294643	676434	613555	680231	601099	1439112	1190950
	Female	15266133	12878491	334884	277301	649901	571517	647698	548963	1384656	1123679
	Sex Ratio (No. of females per 1000 males)	958	935	953	941	961	931	952	913	962	944
2	Total Population (0-6 years) - Gender wise	4,638,130	4,498,075	104247	99558	163210	172625	181826	184847	459940	426265
	Male	2,363,485	2,289,116	53457	50531	83168	87984	92777	94433	234203	215800
	Female	2,274,645	2,208,959	50790	49027	80042	84642	89049	90414	225737	210465
	Sex ratio (No. of females per 1000 males)	962	965	950	970	962	962	960	957	964	975
3	Total Population (Sector Wise)	31205576	26655528	686133	571944	1326335	1185072	1327929	1150062	2823768	2314629
	Rural	85.90%	87.10%	92.96%	NA	81.62%	NA	80.06%	NA	86.91%	NA
	Urban	14.10%	12.90%	07.06%	NA	18.38%	NA	19.94%	NA	13.09%	NA

Chapter 4

Engineering Survey and Investigations

CHAPTER 4

ENGINEERING SURVEY AND INVESTIGATIONS

4.0 ENGINEERING SURVEY AND INVESTIGATIONS

4.1 Introduction

The Consultants have conducted different types of field studies, engineering surveys and investigations to gather data and information necessary for project preparation. The aim of the investigations was to develop an adequate supportive database for selecting and preparing the most appropriate proposal to meet the functional and structural efficiency and safety requirements. The engineering investigations and surveys have been carried out in line with the specifications laid out in the TOR. The basic data and results of investigation are compiled and included in Volume-II of this Report.

The following engineering survey and investigations were conducted or yet to be conducted:

- a) Reconnaissance Survey
- b) Road Inventory
- c) Pavement Condition Survey
- d) Inventory and Condition Survey of Existing Bridges, Culverts and Other Structures
- e) Alternative Alignment Study for Bypasses
- f) Topographic Survey
- g) Traffic Survey
- h) Axle Load Survey
- i) FWD Survey
- j) Roughness Survey
- k) Pavement Investigation
- l) Material Investigation
- m) Sub Soil Exploration

4.2 Reconnaissance Survey

This is basically a visual survey of the project road and its environs. This activity has already been completed by the concerned key personnel of the Consultant's team after a study of available maps of the area. Accordingly, teams for subsequent survey and investigation were planned for

Engineering Survey and Investigations

mobilization at site. The assessment of important aspects made during reconnaissance including few problems as perceived is brought out below:

a) Topographical Features of the Area

A preliminary observation of the topographical features in the project road corridor and surrounding area was made during reconnaissance survey. The terrain, roadside physical features, road alignment, drainage characteristics, existence of major bridges and structures, railway crossings, junctions, involvement of forest land, problems at site, etc. were noted. This helped in making an assessment of the nature and complexity of the project, which in turn, determined the extent of the various surveys and investigations required for the project preparation.



b) Widening Scheme

Side of widening has been assessed during this study. Location of roadside settlements, water bodies, utilities, curvature, forest area, existing ROW etc. were considered to assess the most suitable widening scheme. Normally attempt shall be made to match the edge of existing carriageway with respective edge of proposed paved shoulder. Concentric widening shall be followed in built-up locations and cut sections.

c) Realignment Requirements including Provision of Bypasses/Diversion at Congested and Critical Locations

The bypass/diversion option has been considered from the angle of relative economics/ physical feasibility of the alternative: (i) to acquire structures alongside the existing road and carry out parallel widening and (ii) to go in for bypass/diversion.

d) Preliminary Identification of Improvement Requirements including Treatments and Measures Needed for the Cross Roads

There is a good nos. of cross roads along the project road. During reconnaissance survey it was found that these roads seem to carry very low traffic and there is no prime facie warrant for grade-separation. It appears from first impression that there is no requirement of grade separator except at few major ones.

Engineering Survey and Investigations

e) Inventory of Major Aspects of Existing Roadway and Bridges/Culverts/Other Structures

Primary inventory data of road, bridge, culverts, intersections, utility lines, trees, landuse, roadside features, etc. have also been collected from site. The inventory data will constitute an important input for the Report.

4.3 Road Inventory

A detailed inventory of the existing road has been prepared through dimensional measurements and visual inspection to assess the existing status. Features like existing kilometerage, terrain, landuse, width of pavement and shoulders, height of embankment, geometric deficiencies, important road intersections, utilities, other features etc. were recorded. Findings of Road Inventory have been presented in **Appendix 4.1-4.10** (included in Volume-II) as mentioned below.



The inventory is essentially included to collect physical information on the road and its environment for enabling preliminary assessment of the project.

Appendix 4.1	:	Road Inventory
Appendix 4.2	:	Details of Cross Roads
Appendix 4.3A	:	Schedule of Existing Utilities (Parallel and Across the Project Road)
Appendix 4.3B	:	Number of Electric Poles
Appendix 4.3C	:	Summary of Roadside Utilities along the Project Road
Appendix 4.4	:	Details of Built-Up Area
Appendix 4.5	:	List of Major Features
Appendix 4.6A	:	Summary of Trees to be Felled (Kilometer wise Details)
Appendix 4.6B	:	Break up of Approximate Numbers of Trees to be Felled
Appendix 4.7	:	Details of Existing km Stones
Appendix 4.8	:	List of Items to be Dismantled
Appendix 4.9	:	Details of Arboriculture
Appendix 4.10	:	Details of Geometric Deficiencies

4.4 Pavement Condition Survey

Pavement condition survey has been carried out for road and pavement surface conditions covering the following:

Engineering Survey and Investigations

- pavement condition (surface distress type and extent);
- shoulder condition;
- embankment condition; and
- drainage condition

The survey was conducted through Network Survey Vehicle (NSV). The NSV Digital Laser Profiler (DLP) is an affordable, portable system that measures longitudinal profile, macro texture (MPD and SMTD) and roughness (IRI).

A World Bank Class 1 profiler, the NSV DLP measures road profile in one or two wheel-paths using accelerometers and up to two precision laser sensors to compensate for vehicle body movement. The DLP is completely portable using a detachable sensor beam and comes complete with a tow-bar mounting kit, making it perfect for less frequent survey demands. An accurate Distance Measuring Instrument (DMI) and the Heartbeat module are used to precisely link the data to distance/chainage. It is used in conjunction with the Hawkeye Processing Toolkit software, operators to produce a wide range of reports to review network condition and performance. This information can then be simply exported to CSV, or applications such as HDM-4 and GIS tools.



Besides the above, pavement condition survey has been carried out as per visual investigation with sample measurements. The existing pavement is of bituminous type with varying composition and characteristics. Detailed field study including pavement condition, shoulder condition, embankment condition, drainage condition etc. were carried out by visual means supplemented by measurements as per the guidelines mentioned in the TOR. The following measurements were involved:

- % area of fine cracks < 3 mm
- % area of wide cracks > 3 mm
- % area of ravelling
- The length of edge failure expressed in meter
- % area of patching
- % area of potholes



Rut depth, measured transversely across the outer wheel paths using 2 meter long straight edge and graduated wedge. Shoulder and embankment conditions by visual means and the existence

Engineering Survey and Investigations

of distress modes and extent thereof were noted. The field data has been recorded at 500m interval.

4.5 Inventory and Condition Survey of Existing Bridges, Culverts and Other Structures

Inventory and condition survey of the existing bridges, culverts and other structures were carried out to identify their number, type, condition and hydrological aspects. Mainly visual inspection and dimensional measurements have been carried out during this survey. Data has been collected as per proforma mentioned in the QAP. Total 28 nos. structures are present along the corridor of sec-2 NH-515 among which 8 nos. are MJB, 7 nos MNB and 13 nos. are culverts.



4.6 Alternative Alignment Study for Bypasses

Alternative alignment study was conducted to find out the best option for proposed Jonai and Digboi-Margherita-Ledo bypass to maintain the design speed and avoid major environmental impacts. These improvements are in addition to minor curve improvement proposed at various locations along the route.



4.6.1 Jonai Bypass

Four alternative options were studied for proposed Jonai Bypass as mentioned below:

- Option-1 : Along right side with nominal use of existing alignment
- Option-2 : Along right side with relatively more use of existing alignment w.r.t. Option-1
- Option-3 : Along right side, totally new alignment
- Option-4 : Existing alignment

Salient features and schematic layout of these alternative options are presented in Volume-III (Alignment Options Report).

4.6.2 Digboi-Margherita-Ledo Bypass

Engineering Survey and Investigations

Actually the scope of the current project was upto Margherita. However, Digboi, Margherita and Ledo are very closely spaced built up area with poor geometry requiring a bypass which needs to end at Ledo instead of Margherita. So, the project scope was extended till Ledo.

Now, PWD NH Division (Dibrugarh) has studied one alignment of this bypass earlier which was not fully agreed by forest department who suggested some different alignment for the first 7-8 km. Salient features of those alignments are mentioned in **Annexure 4.1**.

Three alternative options were studied for proposed Digboi-Margherita-Ledo bypass as mentioned below:

- Option-1 : Partly along right side and partly along left side of existing alignment as broadly suggested by forest dept.
- Option-2 : Along left side of existing alignment as broadly identified by PWD NH Division (Dibrugarh) earlier
- Option-3 : Existing alignment

Salient features and schematic layout of these alternative options are presented in Volume-III (Alignment Options Report).

4.7 Topographical Survey

The specific objective of the topographical survey is to delineate accurately the complete existing natural and man-made features, so as to study and develop the existing road to 4 lane with paved shoulder, creating an accurate Digital Terrain Model, which is also a fundamental requirement to design the highway through latest software. The detailed topographical survey for the new and existing road shall be carried out in consonance with the procedure outlined in the TOR using LiDAR, Total Station and Auto Level.

The survey shall be performed over 35m (in general) on either side w.r.t. the proposed centre line or upto the existing Right-of-Way (ROW) line on either side, whichever is more. The survey involved the following sequential steps:

(1) Establishing GPS stations : in order to ensure the global co-ordinate system, the corridor shall be framed through GPS survey. A pair of GPS pillars shall be established at every 5.0km along the corridor.

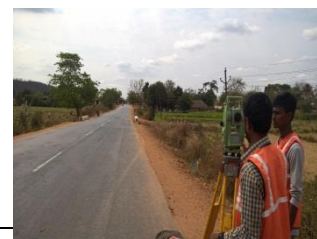

Engineering Survey and Investigations

(2) Establishing Bench Marks : in order to ensure locational and directional as well as vertical control along the project road, bench mark pillars (BM) shall be established at about 250m interval, in general, depending upon visibility between two pillars. This bench mark pillars shall be connected to the GPS pillars.

(3) Traversing and Levelling : shall be done to connect the reference BM pillars.

(3) Cross-section Surveying/Detailing : Detailed cross sections shall be surveyed at 25m interval, in general, using Total Station. The cross sections shall be extended up to the survey limits mentioned earlier. The main features captured in the cross-sections are:

- Ground level along the proposed corridor
- Carriageway crown, carriageway edges and two intermediate carriageway points
- Roadway edges (shoulder break-points)
- Embankment toe-line
- Borrow pit / pond / ditch / toe drain profile, where present
- All break-points of natural ground
- Positions of individual entities such as trees, utility lines and poles, wells and tube wells, other pillars like ROW, forest pillar etc.
- Property lines and structures (with description)
- Salient points on bridges and culverts (e.g. abutment, headwall, invert level, etc.)

The data for each survey point shall be recorded in terms of Northing, Easting, and Elevation. To ensure standardization of works of different survey teams and to facilitate further CAD works, a rational coding system shall be developed and used.

The survey data collected in the field shall be downloaded in text file format and converted to graphic files using suitable software.

4.8 Traffic Survey

Following traffic surveys were conducted at site to assess the present and future traffic on the project highway:

- Classified directional traffic volume count survey (TVC)
- Origin-Destination (O-D) and commodity movement survey
- Intersection Turning Movement Count Survey (TMC)

Engineering Survey and Investigations

Details of traffic survey have been provided in Chapter 5 of this report.

4.9 Axle Load Survey

The survey was carried out near d km 439 of NH-52 (now part of NH 515) (before Shilapathar junction) to study the traffic load characteristics on the project road.

The survey was conducted for 48 hours at suitable time interval in either direction. Necessary assistance was provided to the Consultants by the District police at the survey locations for stopping of the vehicles on sample basis and guiding them to the axle load pad.



VDF summary is presented in **Table 4.1**.

Table 4.1 : VDF Summary

Type of Vehicle	Kandulijan – Oyam		Recommended VDF
	From Kandulijan to Oyan	From Oyan to Kandulijan	
2-Axle Trucks	2.83	2.81	2.82
3-Axle Trucks	3.72	3.30	3.51
MAV	5.92	5.24	5.58
LCV	0.47	0.59	0.53
Bus	0.51	0.63	0.57

Axle load survey data for Kanduklijan Gaon-Oyan sections are provided in **Appendix**

4.10 Falling Weight Deflectometer (FWD) Survey

4.10.1 TOR Requirements

This survey was conducted to obtain the structural strength of existing pavement in accordance with IRC 115:2014 requirements.

Based on the data collected from condition survey, the road length has been classified into sections of uniform performance in accordance with the criteria given in the **Table 4.2**.

Engineering Survey and Investigations

Table 4.2 : Criteria of Pavement Classification

Classification	Pavement Condition
Good	Isolated cracks of less than 3.0 mm width in less than 5% area of total paved surface and average rut depth less than 10 mm
Fair	Isolated or interconnected cracks of less than 3.0 mm width in 5 to 20% area of total paved surface AND/OR average rut depth between 10 to 20 mm
Poor	Wide interconnected cracking of more than 3.0 mm width in 5 to 20% area (include area of patching and raveling in this) of paved area OR cracking of any type in more than 20% area of paved surface AND/OR average rut depth of more than 20 mm

As it is inexpedient to change the sample size for deflection measurement at frequent intervals, it is always preferable to keep the length of each uniform section at a minimum of 1 km except in the case of localized failures or in other situations requiring closer examination where minimum length of section should be 0.3 km from the consideration of profile correction and constructability.

Deflection measurement scheme to be adopted is provided in **Table 4.3**.

Table 4.3 : Pavement Deflection Measurement Scheme

Type of Carriageway	Type of Measurement Scheme	Maximum Spacing for Test Points along Selected Wheel Path for Pavements of Different Classification		
		Poor	Fair	Good
Two Lane Two Way Single Carriageway	Measure along both outer wheel path	60	130	500

Note - The spacing given in the table are with the assumption that the length of uniform section is 1.0 km. The actual spacing to be adopted can be obtained by multiplying the spacing given in the table by the length of uniform section

4.10.2 Falling Weight Deflectometer (FWD)

FWD is an impulse-loading device in which a transient load is applied to the pavement and the deflected shape of the pavement surface is measured. The working principle of a typical FWD is illustrated below. DO, D1, etc., mentioned in the figure are surface deflections measured at different radial distances. Impulse load is applied by means of a falling mass, which is allowed to drop vertically on a system of springs placed over a circular loading plate. The deflected shape of

Engineering Survey and Investigations

the pavement surface is measured using displacement sensors which are placed at different radial distances starting with the center of the load plate. Trailer mounted as well as vehicle mounted FWD models are available commercially. The working principle of all these FWD models is essentially the same. A mass of weights is dropped from a pre-determined height onto a series of springs/ buffers placed on top of a loading plate. The corresponding peak load and peak vertical surface deflections at different radial locations are measured and recorded.

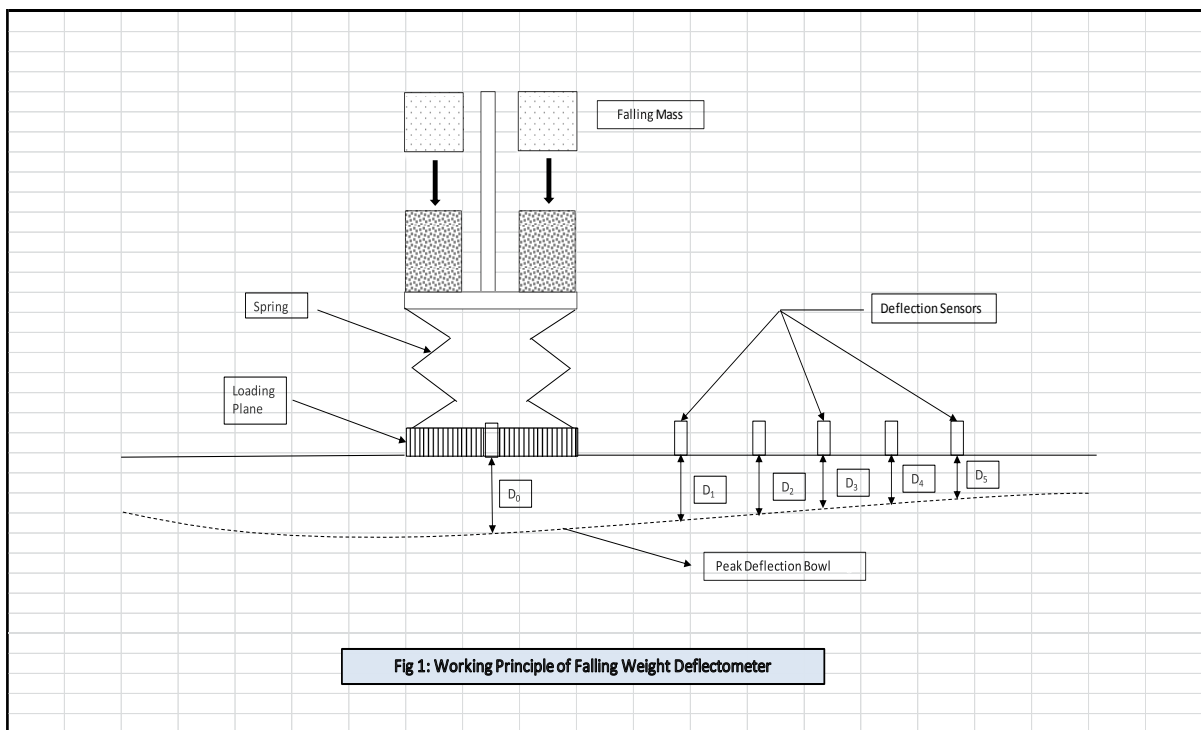

Different magnitudes of impulse load can be obtained by selection of a suitable mass and an appropriate height of fall. Under the application of the impulse load, the pavement deflects. Velocity transducers are placed on the pavement surface at different radial locations to measure surface deflections. Geophones or seismometers are used as displacement transducers. Load and deflection data are acquired with the help of a data acquisition system.



Typical Falling Weight Deflectometers (FWD) include a circular loading plate of 300 or 450 mm diameter. In these guidelines 300 mm diameter load plate is recommended. A rubber pad of 5

Engineering Survey and Investigations

mm minimum thickness should be glued to the bottom of the loading plate for uniform distribution of load. Alternatively, segmented loading plates (with two to four segments) can be used for better load distribution.

A falling mass in the range of 50 to 350 kg is dropped from a height of fall in the range of 100 to 600 mm to produce load pulses of desired peak load and duration. Heavier models use falling mass in the range of 200 to 700 kg. The target peak load to be applied on bituminous pavements is 40 kN (+/- 4 kN), which corresponds to the load on one dual wheel set of a 80 kN standard axle load. The target peak load can be decreased suitably if the peak maximum (central) deflection measured with 40 kN load exceeds the measuring capacity of the deflection transducer. Similarly, the load can be increased to produce deflection of at least 10 μ m at a radial distance of 1.2 m. If it is known from construction records or from coring or from test pits that subgrade is stiff and hence smaller than 10 μ m deflections are expected, testing with increased loads will not be required. If the applied peak load differs from 40 kN, the measured deflections have to be normalized to correspond to the standard target load of 40 kN. The normalization of deflections can be done linearly. For example, if the measured deflection is 0.80 mm for an applied peak load of 45 kN, the normalized deflection for a standard load of 40 kN is 0.711 mm (0.80 * (40/45)). The load cells used to measure load pulses produced by FWD should have a reading resolution of 0.1 kN or better and should give readings accurate to 2 percent of measured value.



The stiffness of bituminous layers and hence the response of a pavement depends on the pulse shape of the applied load (COST 336, 2005). Most FWDs have a load rise time (from start of pulse to peak) of between 5 ms and 30 ms and have a load pulse base width in the interval of 20 ms to 60 ms (COST 336, 2005). The duration of impulse load is maintained approximately equal to the time needed to traverse the length of a tyre imprint at a speed of about 60 km/h which is in the range of 20 to 30 ms. The FWDs used for evaluation should be capable of producing load pulses with loading time in the range of 15 to 50 ms.



Sufficient number of deflection transducers should be used to adequately capture the shape of deflection bowl. Six to nine



Engineering Survey and Investigations

velocity transducers (geophones) are generally adequate for measuring surface deflections of flexible pavements. Deflection sensors are placed on the surface of pavement at different radial direction aligned in the longitudinal direction. The deflection transducers used should have a reading resolution of at least 1 μm and 5 should be accurate to +/- 2 percent of the reading. Typical geophone position configurations (number and radial distances measured from center of load plate) commonly used for flexible pavement evaluation are ;- (i) 7 sensors at 0, 300, 600, 900, 1200, 1500 and 1800 mm radial distances (ii) 7 sensors at 0, 200, 300, 450, 600, 900, 1500 mm radial distances (iii) 6 sensors at 0, 300, 600, 900, 1200 and 1500 mm radial distances and (iv) 6 sensors at 0, 200, 300, 600, 900, 1200 mm radial distances.

4.10.3 Data Verification

The FWD test data collected from different load drops at each test point primarily consist of peak load, peak deflections at different radial locations. Unrealistic deflection values and obviously erroneous data must be removed. Some of the checks that should be applied to the deflection data are:-

- (i) deflections should decrease with increasing distance from the loading plate and
- (ii) deflection values should not be more than the capacity of the sensors.

Average values of load and deflections are calculated from the three drop test data collected at a given location.

The deflections are normalized to correspond to a standard target load of 40 kN as explained in Clause 4.4.

4.10.4 Identification of Homogeneous Sub-sections

The identification of sections of uniform performance done in Section 4 of these guidelines was done primarily to select an appropriate sample size for conducting deflection testing. Since the assessment of the remaining life of existing pavement and the strengthening requirement in terms of bituminous overlay will be done on the basis of the back calculated moduli of in-service pavement layers, it is prudent to identify homogeneous sections for the purpose of structural design primarily based on deflection bowl parameters and other relevant information.

Identification of homogeneous sections is generally done on the basis of the following parameters :- peak deflections or peak deflection bowl parameters, subgrade strength, design traffic, layer thicknesses and extent and severity of distress, back calculated surface modulus of

Engineering Survey and Investigations

the total bituminous layers, remaining life of pavement and overlay thickness requirement. It is proposed in these guidelines that one of the deflection bowl parameters, which typically represent the stiffness of the upper layers along with design traffic and subgrade strength, should be used for identification of homogeneous sections.

Other parameters as may be deemed suitable can also be considered for this purpose. Surface Curvature Index (SCI) calculated as the difference between D_0 and D_{300} where, D_0 and D_{300} are the peak deflections (mm) measured at the center of loading plate and at a radial distance of 300 mm is a bowl shape parameter, which reflects the contribution of upper layers, is the bowl shape parameter to be used, alongwith other parameters, for identification of homogeneous sections. SCI is expressed in mm here whereas the parameter is used in inches or mils in many empirical expressions available in literature for empirically estimating moduli of layers.

A statistical technique popularly used for identification of homogeneous sections is the "Cumulative Difference" approach. This approach is already being used extensively in India in many highway projects. In this approach, the sequence of actual cumulative sums in a measurement series is compared with the sums that would have resulted from adding averages. The difference between these values is termed as cumulative difference. The series of cumulative differences (z_j for the measured sequence of a given variable 'x' (SCI, subgrade strength, etc.) can be obtained using the following expression.

$$Z_k = \sum_{i=1}^{i=k} (x_i - k\bar{x})$$

For all $k = 1, \dots, n$

Where,

$$\bar{x} = (1/n) \sum_{i=1}^{i=n} (x_i)$$

Wherever the trend changes from positive to negative and vice-versa in the plot of cumulative difference VS distance (or number of test location), that should be considered as a possible delineator for identifying homogeneous sections. However, judgment has to be applied for considering a particular change in trend to be significant enough to suggest the presence of a delineator there.

Engineering Survey and Investigations

Homogeneous sections can be identified with reference to different parameters such as SCI, traffic, subgrade strength, etc. Delineation carried out based on different parameters will yield a number of sub-sections. No sub-section should be shorter than 1.0 km in length and each subsection should have at least twelve deflection test locations. If a subsection has only one or two test points, it is a case of the pavement in need of localized rehabilitation measures. The spacing considered for deflection measurement in each subsection can be rounded off to convenient practical values.

4.10.5 Work Procedure

The following steps have been followed for measuring deflections at each test point. The exact sequence of operations may be different for different models of FWD.

- (i) Mark the test point on the pavement.
- (ii) Centre the load plate of the duly calibrated FWD over the test point.
- (iii) Lower the loading plate onto the pavement. There should be no standing water (surface texture completely filled with water) on the pavement surface. The loading plate should be in proper contact with pavement surface. If a non-segmental plate is used the presence of rutting at test location should be noted if it affects the contact between plate and pavement surface. The longitudinal and transverse slope of the pavement should not exceed 10 percent at the test location for accurate measurement of deflection.
- (iv) Lower the frame holding the displacement transducers (geophones) so that the transducers are in contact with pavement surface
- (v) Raise the mass to a pre-determined height required for producing a target load of 40 kN
- (vi) Drop one seating load. Load and deflection data for seating load drop need not be recorded
- (vii) Raise the mass and drop. Record load and deflection data into the computer through data acquisition system. While peak load and peak deflections at different selected radial positions must be recorded, complete time history of load and deflections can be stored for each load drop if feasible
- (viii) Repeat step at least two more times.
- (ix) If, during steps vii and viii, the deflections measured are too large or too small as discussed in Clause 4.4, the test may be repeated by changing the peak load
- (x) Raise the geophone frame and load plate and move to the next test location
- (xi) Record air temperature at half hourly interval
- (xii) Record pavement surface temperature (optional) if non-contact temperature sensors are available

Engineering Survey and Investigations

- (xiii) Measure pavement surface layer temperature at half-hourly intervals by drilling holes of 40 mm depth into the pavement surface layer. Fill the hole with a drop of glycerol. Insert the thermometer into the hole and record the temperature after three minutes
- (xiv) Deflection measurements should not be made when the pavement temperature is more than 45°C. Guidelines given in Clause 6.4.3 may be followed for deflection measurement in colder areas and areas of altitude greater than 1000m.

Summary of FWD survey data is provided in **Annexure** and the detailed data is attached in Volume-II.

4.11 Roughness Survey

The survey has been carried out to assess the roughness index survey of existing pavement. The results of the survey will be expressed in terms of BI and IRI, and shall be presented in both tabular and graphical forms. Based on the data, homogenous segments with respect to surface roughness has been determined based on cumulative difference method.

The roughness values which represent pavement functional performance are essentially intended for use in economic/financial analysis, and for checking against the pavement designs proposed for different sections.

The equipment used for the survey is Network Survey Vehicle (NSV) mounted laser profilometer. Detailed description of equipment, data capture methodology and type of output data are already provided in para 4.4 of this chapter.

In addition, the following criteria have been met by the process of defect detection:

- Roughness measurement with outputs of both raw longitudinal profiles and IRI calculation shall be reported at 100m referenced to the preceding LRP. The roughness must meet ASTM-E950 (equivalent to Class I road profiler).
- The IRI shall be determined for both wheel-paths over a minimum length of 250m for a minimum of 6 calibration sites with a roughness range between 2m/km and 8m/km. Calibration shall be made for speeds of 20, 30, 40, 50, 60 km/hour.

The survey was conducted along the outer wheel paths covering two runs along the wheel paths for each direction. The data derived from survey have been compared with the data obtained from the pavement condition survey and assessment of riding over the road.

Engineering Survey and Investigations

4.12 Sub grade Investigation

4.12.1 Sub-grade Investigation Methodology (Test Pits)

The basic objective of the investigation was to form a database for characterization of existing pavement. The investigation was carried out by digging trial pits staggered left/right.

4.12.2 Large Pits (1.0m x 1.0m x 1.0m)

Large Trial pits of size 1m x 1m x 1m and small trial pit size 0.5m x 0.5m x 0.5m were dug at the pavement shoulder interface, extending through the pavement layers down to the subgrade level. Pits were at least 300 mm within the carriageway. Pits were made in such a way that half of the pit remains within the carriageway and the other half (in the shoulder), ensuring minimum damage to the original pavement and disruption to the traffic. Large test pits are done on both sides of the project road were dug at the pavement shoulder interface extending through the pavement layers down to the sub-grade level.

The following sequence of operation was followed for each large test pit:

- Manual excavation of 1.0 m x 1.0 x 1.0 m and pit down to subgrade level. The thickness of the different pavement layers were measured and type of material examined and logged from three sides.
- Field (in-situ) dry density using sand replacement method as per IS 2720: Part 28 was carried out at the subgrade level.
- Adequate sample in sealed polythene bag were collected for classification tests as per IS: 2720 (relevant parts)
 - Field moisture content
 - Grain size analysis
 - Atterberg limits

One sample of 40 kg was collected from the top 300 mm of subgrade for the following laboratory tests (as per IS:2720)

- Free swell index
- Moisture-Density test (heavy compaction)
- CBR (4 days soaked at three energy levels of 10, 35 and 65 blows)

Engineering Survey and Investigations

After the completion of field tests and collection of samples, the pits were backfilled with the excavated materials and compacted suitably so as not to jeopardize the smooth movement of traffic of the existing road.

The existing pavement structure mostly comprises of three layers, namely bituminous layer, base course and sub-base course. During the present investigation the surfacing course is reported, on the whole, as bituminous course (BT layer). The base course comprises of stone, gravel, cobble mix with clay mix with sand only and few stretch present in base layer. The sub-base course consists mainly occasional presence of sand layer along the stretches.

4.12.3 Existing Pavement Composition

The existing pavement structure mostly comprises of three layers, namely bituminous layer, base and sub-base course. The details were collected in 2018 and are been presented in **Appendix** .The department has also carried out some overlay and repair works on the stretches since the year of 2018. PWD NH, Dibrugarh had intimated the existing crust thickness also.

4.12.4 Laboratory Properties of Sub-grade Soil

The laboratory test results consist of gradation, Atterberg limits, field moisture content, field dry density (FDD), compaction characteristics (maximum dry density and optimum moisture content relationship as per heavy compaction), CBR (soaked) etc. for the subgrade soils underneath the existing pavement.

Engineering Survey and Investigations

4.12.5 Grain Size

The fraction of the materials of the sub-grade soils passing 75 μ sieve is 66.16% on an average, indicating higher sand content in the sub-grade soil and that the soils are pre dominantly silty sand with Gravel.

4.12.6 Atterberg Limit

The PI value for existing pavement of the soil are 9.50 to 11.40 % .

4.12.7 Moisture Content vs. Dry Unit Weight Relationship (Heavy Compaction)

Soil samples obtained by test pits have been compacted in the laboratory at various moisture contents to derive moisture content vs. dry unit weight relationship. The method of heavy compaction in accordance with IS 2720 (Part 8) has been used. The results of heavy compaction test carried out on sub-grade samples of existing pavement to determine the maximum dry density (MDD) and optimum moisture content (OMC) relationship is given below.

For existing sub-grade soil the maximum dry density (MDD) of ranges between 18.24kN/ m³and 18.86 kN/m³. The optimum moisture content varies between 9.50 % and 12.20%. The result indicates that the maximum dry density of existing sub-grade soil is greater than 17.5 kN/ m³ at all chainages which satisfies the unit weight requirement of sub-grade soil as specified by MORT&H.

4.12.8 CBR of Existing Sub Grade Soil

California Bearing Ratio (CBR) tests were carried out on the pit samples in the laboratory as per standard procedures. At optimum moisture content (OMC) soil samples were compacted at three different energy levels corresponding to 10 blows, 35 blows, 65 blows as per IS:2720 (Part 8). These compacted soils at different compaction levels were tested after immersion in water for four days. Soaked CBR at 97% maximum dry density (MDD) has been interpolated from CBR-dry density curve.

The soaked CBR values at 97% MDD is tabulated in The soaked CBR value at 97% MDD ranges from 8.20 % to 11.20 %.

Engineering Survey and Investigations

4.12.9 Field Dry Density

Field dry density, as obtained from laboratory test results, is provided in **Table 4.5**.

Table 4.5 : Field Dry Density

SI No.	Name of Road	Existing Chainage (km)	Side	Moisture Content (%)	Dry Density (gm/cc)	MDD (gm/cc)
1	KULAJAN TO PASIGHAT ROAD(NH-52)	438+000	LHS	7.00	1.736	1.876
2		443+000	LHS	6.00	1.716	1.745
3		448+000	LHS	8.00	1.712	1.724
4		453+000	RHS	6.00	1.755	1.886
5		460+000	LHS	6.50	1.728	1.830
6		465+000	LHS	4.00	1.742	1.851
7		469+800	LHS	5.00	1.732	1.849
8		474+000	LHS	7.00	1.746	1.856
9		478+500	LHS	6.00	1.717	1.831
10		46+300	LHS	3.00	1.747	1.848
11		50+500	RHS	5.00	1.748	1.858
12		56+300	LHS	4.00	1.782	1.881
13		61+300	RHS	6.00	1.755	1.864

4.12.10 Laboratory Properties of Sub-Grade Soil

Laboratory test results of sub-grade soils are presented in **Table 4.6**. Field photographs of trial pit sampling are provided in **Annexure**

Engineering Survey and Investigations

Table 4.6 : Test Results of Existing Subgrade Soil

Sl No.	Name of Road	Existing Chainage (km)	Side	Grain Size Analysis			Heavy Compaction		Atterberg Limits			FSI	At 97% CBR Soaked
				Gravel (%)	Sand (%)	Silt & Clay (%)	MDD (gm/cc)	OMC (%)	LL (%)	PL (%)	PI (%)		
1	KULAJAN TO PASIGHAT ROAD(NH-52)	438+000	LHS	5.90	40.90	53.20	1.876	10.20	31.50	21.30	10.20	20.00	10.7
2		443+000	LHS	2.40	27.00	70.60	1.845	11.30	34.50	23.30	11.20	25.00	9.2
3		448+000	LHS	0.00	21.90	78.10	1.824	12.40	35.20	23.80	11.40	30.00	8.2
4		453+000	RHS	7.10	48.70	44.20	1.886	9.50	29.90	20.40	9.50	10.00	11.2
5		460+000	LHS	0.00	23.70	76.30	1.830	12.20	35.00	23.70	11.30	30.00	8.4
6		465+000	LHS	3.80	29.90	66.30	1.851	10.90	34.00	23.00	11.00	25.00	10.1
7		469+800	LHS	3.60	28.80	67.60	1.849	11.00	34.10	23.00	11.10	25.00	9.5
8		474+000	LHS	4.10	32.30	63.60	1.856	10.70	33.60	22.80	10.80	22.50	10.2
9		478+500	LHS	0.00	24.20	75.80	1.831	12.20	34.70	23.40	11.30	27.50	8.7
10		46+300	LHS	3.10	28.10	68.80	1.848	11.10	34.40	23.10	11.30	25.00	9.8
11		50+500	RHS	4.60	35.20	60.20	1.858	10.60	33.10	22.60	10.50	22.50	10.4
12		56+300	LHS	6.50	44.90	48.60	1.881	9.70	30.60	20.80	9.80	15.00	11.0
13		61+300	RHS	5.20	37.60	57.20	1.864	10.50	32.40	22.10	10.30	20.00	10.5

DCPT CBR calculation and related graphs are provided in **Appendix 4.20** and **4.21** in Volume-II.

Engineering Survey and Investigations

4.13 Material Investigation

4.13.1 Borrow Area Material Survey

The Consultants has conducted necessary survey to find out the general characteristics of earth materials available in the area. The objective of this investigation is mainly to assess the general availability of soil required for construction of sub-grade and embankment as per design CBR recommended for design of new pavement.

Grain Size

The fraction of the materials of the Borrow area soils passing 75 μ sieve is 64.33% on an average, indicating higher sand content in the borrow area soil and that the soils are predominantly sandy silty clay with gravel.

Atterberg Limit

The PI value for borrow soil ranges between 9.30% to 11.10%.

Moisture Content vs. Dry Unit Weight Relationship (Heavy Compaction)

For borrow area soil the maximum dry density (MDD) of ranges between 18.37 kN/m³ and 18.91 kN/m³. The optimum moisture content varies between 9.20% and 11.90%. The result indicates that the maximum dry density of borrow area soil is greater than 17.5 kN/m³ at all chainages which satisfies the unit weight requirement of sub-grade soil as specified by MORT&H.

CBR of Borrow Area Soil

The soaked CBR values at 97% MDD for borrow area soil ranges from 7.40% to 11.90%.

Testing of borrow area samples collected from test pits were carried out in the laboratory and the test results are given in **Table 4.7**.

Engineering Survey and Investigations

Table 4.7 : Summary of Laboratory Test Results of Borrow Area Soil Samples

SL. No	Location	Grain Size Analysis			Heavy Compaction		Atterberg's Limit			AT 97% Soaked
		Gravel (%)	Sand (%)	Silt & Clay (%)	MDD (gm/cc)	OMC (%)	LL (%)	PL (%)	PI (%)	CBR
1	BA-3 @ 8+000 RHS Lead 0.400 km on Simen Chapori to Sengajan Road	3.90	35.30	60.80	1.850	11.10	33.20	22.90	10.30	9.1
2	BA-4 @ 6+500 LHS Lead 0.900 km on Oriyamghat Road	4.90	40.80	54.30	1.861	10.40	32.80	22.20	10.60	9.5
3	BA-5 @ 84+000 LHS Lead 6.0 km on NH-515	1.90	27.50	70.60	1.844	11.60	33.60	23.10	10.50	8.1
4	BA-6 @ 68+500 RHS Lead 1.0 km on Jonai Bypass	4.20	29.00	66.80	1.852	11.20	33.60	23.10	10.50	9.3
5	BA-7 @ 50+500 LHS Lead 0.400 km on NH-52	4.80	32.90	62.30	1.860	10.50	33.20	22.80	10.40	9.6
6	BA-8 @ 56+300 LHS Lead 0.300 km on NH-52	7.50	49.70	42.80	1.874	9.80	31.10	21.00	10.10	10.3
7	BA-9 @ 61+300 RHS Lead 0.100 km on NH-52	3.20	31.20	65.60	1.858	10.70	33.00	22.70	10.30	9.5
8	BA-10 @ 438+000 LHS Lead 0.600 km on NH-52	9.10	49.20	41.70	1.891	9.20	29.40	20.10	9.30	9.6
9	BA-11 @ 448+000 RHS Lead 0.500 km on NH-52	1.10	24.70	74.20	1.837	11.90	34.40	23.30	11.10	7.6
10	BA-12 @ 459+000 LHS Lead 0.100 km on NH-52	2.10	28.00	69.90	1.844	11.60	33.90	23.10	10.80	7.9
11	BA-13 @ 468+900 RHS Lead 0.300 km on NH-52	3.70	32.50	63.80	1.860	10.50	32.80	22.80	10.00	9.7
12	BA-14 @ 474+000 LHS Lead 0.600 km on NH-52	3.90	28.90	67.20	1.853	10.80	33.50	23.00	10.50	9.4

4.13.2 Quarry Material Survey

Engineering Survey and Investigations

The material investigation for road construction has been carried out to identify the potential sources of construction materials and to assess their general availability, engineering properties and quantities. This is one of the most important factors for stable, economic and successful implementation of the road program within the stipulated time. The material investigation is quite representative, but more exhaustive search may surely be explored by the contractors at the time of construction. For improvement work as well as for new construction the list of materials includes the following:

- *Granular materials for sub-base works*
- *Crushed stone aggregates for base , bituminous surfacing and cement concrete works*
- *Sand for bituminous and cement concrete works, sub-base, filter materials and filling materials etc.*
- *Borrow earth materials for embankment, sub-grade and filling*

Objective

The following are the basic objective to make material investigation:

- Source locations indicating places, kilometerage, availability and the status whether in operation or new source.
- Access to source, indicating the direction and nature of the access road i.e. left/right of project road, approximate lead distance from the gravity center and type of access road.
- Ownership of land/ quarries, either government or private.
- Test results, indicating the quality of materials with respect to their suitability in construction.
- Probable use indicating the likely use of materials at various stages of construction work i.e. fill material, sub-grade, sub-base, base, bituminous surfacing and cross drainage structures.

The potential sources of construction materials were selected from consideration of the availability and suitability of the materials, easy access to the source and minimum hauling distance from the source in order to make the construction economical and feasible as far as possible. The samples from various identified sources have been collected for laboratory testing as per IRC/MoRT&H/BIS standards.

(A) Coarse Aggregate

Engineering Survey and Investigations

Coarse aggregates such as trap rocks consisting of mainly basalt, black and grey in colour, are available in the vicinity of the project road. Stone quarries have been primarily identified as stone aggregate source for construction of various components of road, namely, Bituminous Concrete, Semi dense Bituminous concrete (SDBC), Dense Bituminous Macadam (DBM), Wet Mix Macadam (WMM), Granular sub-Base (GSB) as well as for the cement concrete works. The sources identified including their location details, lead distance and availability of the stones are tabulated in **Table 4.8**.

Table 4.8 : Details of Coarse Aggregate Quarry Sources

Sl. No.	Sample No	Crusher Plant Location/ Village Name	Side	Lead (km)
1	Coarse Aggregate-1	Mr. Manoj, Likabali	RHS	Lead 50 km

Laboratory Test Results of Coarse Aggregate Samples

Laboratory tests carried out for the above mentioned samples are presented in **Table 4.9** to **Table 4.14**.

Table 4.10 : Test Results of Aggregate Samples of Size 20mm (2)

Description	% of Passing of Quarry Sample
Passing through 40mm	100
Passing through 20mm	92.80
Passing through 10mm	5.10
Passing through 4.75mm	1.30

Table 4.12 : Test Results of Aggregate Samples of Size 10mm (2)

Description	% of Passing of Quarry Sample
Passing through 12.5mm	100
Passing through 10mm	91.60
Passing through 4.75mm	10.20

Engineering Survey and Investigations

Description	% of Passing of Quarry Sample
Passing through 2.36mm	2.60

Table 4.14 : Summary of Laboratory Test Results of Aggregate Sample-2

Sample No.	Crusher Plant Location/Village Name	AIV (%)	LAV (%)	Specification	FI+EI (%)	Specification	Specific Gravity	Water Absorption (%)	Specification
CA-1 (20 mm)	Likabali Stone Quarry	16.3	24.5	Not more than 30% for non-bituminous work, 27% & 24% for DBM and BC work respectively	25.4	Not more than 35%	2.674	0.62	Not more than 2%
CA-1 (10 mm)	Likabali Stone Quarry	18.8	26.1	Not more than 30% for non-bituminous work, 27% & 24% for DBM and BC work respectively	27.7	Not more than 35%	2.668	0.69	Not more than 2%

The results from **Table 4.13 & 4.14** indicate that all the quarry samples are of approved standard and can be used for road construction.

(B) Fine Aggregate

Many sources are available in the vicinity of the project road. The quarry location and approximate lead distance from project is given in **Table 4.15**.

Table 4.15 : Details of Fine Aggregate Quarry Sources

Sl. No.	Sample No.	Crusher Plant Location/Village Name	Side	Lead (km)
---------	------------	-------------------------------------	------	-----------

Engineering Survey and Investigations

1	FA-1	Likabali	LHS	Lead 50 Km from sec-1 NH-515
---	------	----------	-----	------------------------------

Laboratory Test Results of Fine Aggregate Samples

Laboratory tests carried out on the sand samples collected from the river. These are summarized in **Table 4.16** and **Table 4.17**.

Table 4.17 : Gradation of Fine Aggregate (2)

Sl. No.	Sieve Size (mm)	% of Passing	FA Zone I	FA Zone II	FA Zone III	FA Zone IV
1	10	100	100	100	100	100
2	4.75	97.33	90 - 100	90 - 100	90 - 100	95-100
3	2.36	88.12	60 - 95	75 - 100	85 - 100	95-100
4	1.18	84.00	30 - 70	55 - 90	75 - 100	90-100
5	600 mic	74.51	15 - 34	35 - 59	60 - 79	80-100
6	300 mic	26.89	5-20	8-30	12-40	15-50
7	150 mic	6.08	0 - 10	0 - 10	0 - 10	0-15
8	Fineness Modulus (F.M) of FA	2.886				
9	Specific Gravity	2.20				
10	Water Absorption	1.24				

Table 4.16 & 4.17 shows that fine medium coarse sand is available from the above river. The grading zone and fineness modulus of above stone crusher Zone II (IS 383 2016) are 2.23 respectively which indicates that it is suitable for road pavement and structural concreting works.

4.13.3 Manufactured Materials

Cement, bitumen, steel are the manufactured materials. Cement and steel with I.S. certification are indigenously available in abundance from the manufacturers. Bitumen of VG-10, VG-20, VG-30 & VG-40 viscosity grade and emulsion are available from IOCL Haldia, within the vicinity of project road. The regular supply of bitumen and cement can be satisfactorily met by advance

Engineering Survey and Investigations

agreements with the manufacturers. The grades of bitumen should be selected as per the guidelines of the MORT&H Specifications for Road and Bridge Works.

A) Cement

Cement to be used in the construction work shall be any of the following types with the prior approval of the Engineer:

- Ordinary Portland cement, 33 Grade, conforming to IS: 269
- Rapid Hardening Portland Cement, conforming to IS: 8041
- Ordinary Portland cement, 43 Grade, conforming to IS: 8112
- Ordinary Portland cement, 53 Grade, conforming to IS: 12269
- Sulphate Resistance Cement, Conforming to IS: 12330

The chloride content in cement shall in no case exceed 0.05 percent by mass of cement. Also, total sulphur content calculated as sulphuric anhydride (SO₃) shall in no case exceed 2.5 percent and 3.0 percent when tri-calcium aluminates present by mass is upto 5 or greater than 5 respectively. Good quality cement is locally available.

B) Steel

For plain and reinforced concrete (PCC and RCC) or pre-stressed concrete (PSC) works, the reinforcement/un-tensioned steel, as the case may be, shall consists of the following grades of reinforcing bars as shown in **Table 4.18** are available with local stockists. Before incorporation into the work, steel shall be got approved by the engineer.

Table 4.18 : Characteristics Strength of Reinforcement Steel

Grade Designation	Bar Type Conforming to Governing IS Specification	Characteristic Strength f_y (MP _a)	Elastic Modulus GP _a
Fe 500	IS:1786 High Yield Strength Deformed Bars (HYSD)	500	200

C) Bitumen

Engineering Survey and Investigations

Bitumen of viscosity grade VG-10 and VG-30 is available from IOCL Haldia within the vicinity of project road, either in bulk tanker or in drums. It is advised that Polymer Modified Bitumen / Crumb Rubber Bitumen to be used for construction of bituminous layer.

SI No.	Name of Company	Location
1	IOCL	Haldia

D) Water

Detailed survey for locating water sources for the use in concrete works and for construction of road works were carried out in the vicinity of the project road. The most suitable sources of water are those which are in close proximity to some points of the alignment of the rivers along with numerous nallas cross the alignment at suitable intervals. However to facilitate construction works it is always advisable to install wells with due permission from the authority at suitable places for obtaining water for construction purposes.

4.14 Lead Charts

Lead chart for borrow area materials quarry materials are provided in **Figure 4.1-4.4**.

4.15 Sub Soil Exploration

Sub soil investigation requirement as per TOR is given in **Table 4.19**.

Table 4.19 : Criteria for Sub Soil Investigation

SI No.	Description	Span	Location of Boring
1	Overall Length 6m-30m	Single	One abutment location
		Multiple	One abutment location and at least one intermediate location between abutments
2	Overall Length 30m-60m	Single	One abutment location
		Multiple	One abutment location and at least one intermediate location between abutments
3	Overall Length >60m	Multiple	Each abutment and pier location

4.16 Hydrological and Hydraulic Study

Engineering Survey and Investigations

Preliminary hydraulic and hydrological investigations have been carried out for economical design of drainage structures. The hydrological and hydraulic study for the project includes:

- Study of available open series maps (OSMs).
- checking the adequacy of existing cross-drainage structures and to determine the additional number and size of cross-drainage structures, if any, to allow the estimated design flow of the streams to cross the road safely.
- design of roadside drainage system along the alignment.

During the reconnaissance survey and further data collection/investigations, the Consultants approached local residents and different Government Organisations concerned to the project road to identify the high flood conditions on the project road and on structures. So far as local enquiry is concerned, there is no history of overtopping along the road. Gradual deposition of transported bed material in the wake of every monsoon at most of the bridge sites and on their upstream and downstream sides have resulted in partial blockage in the flow area leading to afflux and reduced clearance under some of the bridges.

Necessary Hydrological and Hydraulic features such as HFL, river bed condition, bank condition, land use, scouring have been noted for all the cross drainage structures.

Based upon data availability, detailed hydrological and hydraulic study of the cross-drainage structures is being carried out. On initial assessment it has been found that number of cross-drainage structures is inadequate at some stretches. Adequate numbers of new culverts have been proposed at those stretches. Details of these new culverts have been presented in Chapter 6 of this report. Additional cross drainage structures would be required in bypass reaches also.

4.17 Secondary Data Collection

Besides the primary surveys conducted / arranged so far, the Consultants also endeavored to collect data and information from secondary sources, as necessary for conducting the study. Some of the secondary data, especially those related to land records are indeed very important, as besides the various formalities related to land transfer/acquisition, these aspects sometimes even dictate the alignments of new/widening proposals.

Consultants prepared a list of secondary data to be collected. Most of the data were collected and few are in process as these are not under direct control of consultant. List of secondary data collected is mentioned below:



Project: Consultancy Services for Preparation of DPR under Bharatmala Pariyojana
(Lot-1: Package IV) [Tentative Length 248.3 km]
Section-2: km 27+701 to km 55+000 (NH-515)
Document: 1718-082/TRB/DPR/P4/S-2/REP-01

Date: October 2022
Revision: R0

Engineering Survey and Investigations

1. Districts Involved
2. Existing road nomenclature
3. Ownership details of road
4. Survey of India open series maps
5. Forest maps and forest shape files
6. Accident data from concerned police stations
7. Fuel sale data from nearby fuel stations
8. Vehicle registration data from RTO office
9. Statistical handbooks
10. SOR, 2020-21 PWD NH SOR -ASSAM
11. Existing ROW information through discussion with concerned officers/site measurements
12. Future proposal of IWAI
13. Land and building rates
14. High flood level (through local enquiry)

Engineering Survey and Investigations

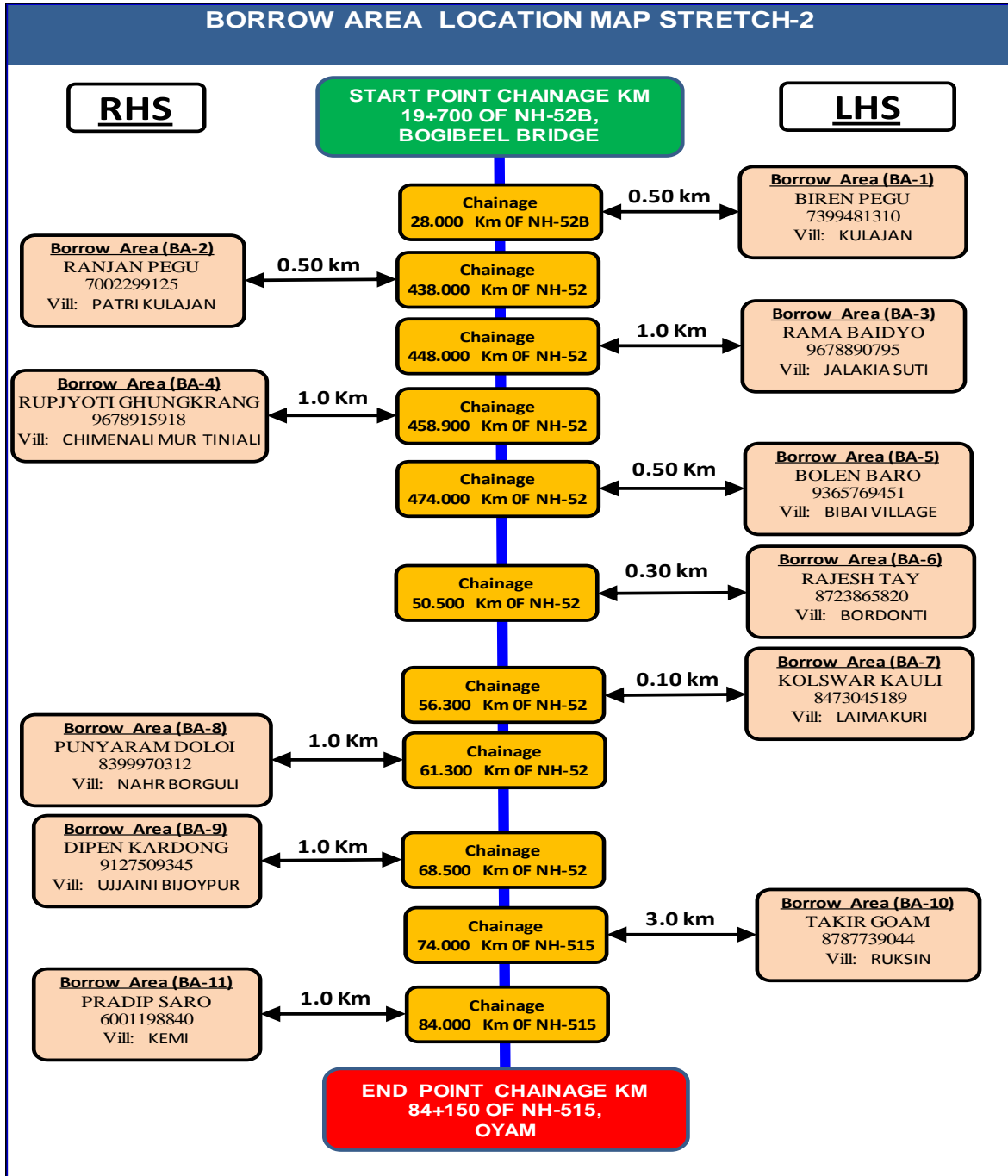

Figure 4.3 : Lead Chart for Borrow Area Materials (Stretch-2)

Engineering Survey and Investigations

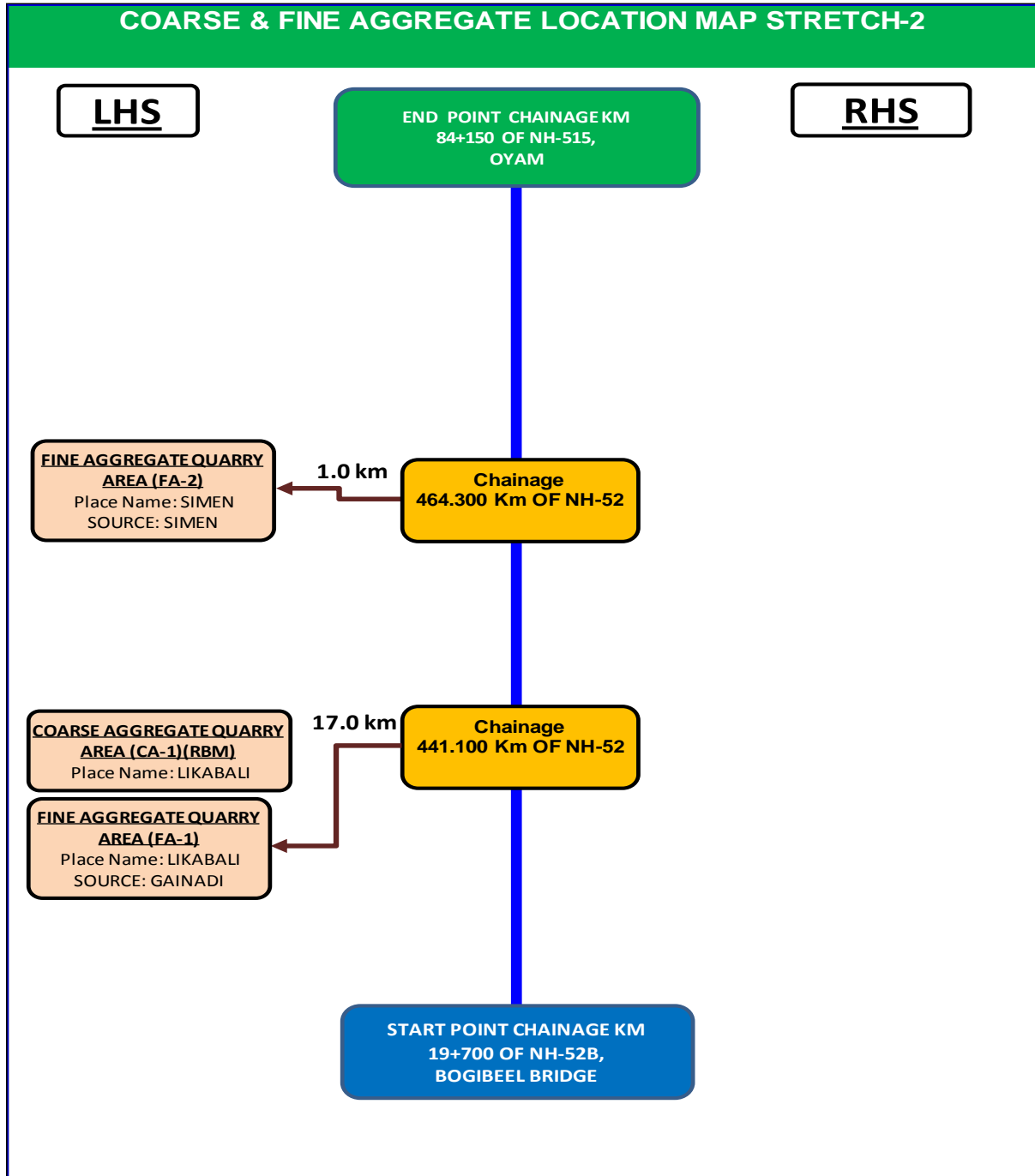

Figure 4.4 : Lead Chart for Quarry Materials (Stretch-2)

Chapter 5

Traffic Surveys and Analysis

CHAPTER 5

TRAFFIC SURVEY AND ANALYSIS

5.0 TRAFFIC SURVEY AND ANALYSIS

5.1 Introduction

Traffic studies and analyses carried out for consultancy services for preparation of detailed project report for Package IV Lot 1 [***From Km 0+800 of NH-515 (near Kandulijan Gaon) to Km 55+000 of NH-515 (near Nagabang Gamsuk)***] under Bharatmala Pariyojana are presented in this chapter. The results of analysis will form the inputs for developing capacity augmentation proposals for the project road, design of intersections, design of the pavement, wayside amenities and enhancement of other facilities.

5.2 Road Connectivity

National Highway NH-52 (old, now part of NH-515) starts from Baihata in Assam and terminates at Wakro in Arunachal Pradesh. National Highway 515 (NH 515) is a National Highway in the Northeastern Indian states of Assam and Arunachal Pradesh. NH 515 starts at the intersection of NH 15 north of Dhemaji and generally traverses east and northeast. It runs for a distance of 111 km (69 mi), initially through Assam and the rest in Arunachal Pradesh. Road network plan is provided in **Figure 5.1**.

5.3 Road Section

Table 5.1 describes the stretch under consideration:

Table 5.1 : Road Section

Sl. No	Road Section
1	<i>From Km 0+800 of NH-515 (near Kandulijan Gaon) to Km 55+000 of NH-515 (near Nagabang Gamsuk)</i>

Source: Consultant's study

Traffic Survey and Analysis

5.4 Traffic Survey Schedule

In order to capture the traffic flow characteristics and travel pattern along the project road, the Consultant has conducted the following primary surveys:

- Classified Traffic Volume Count
- Origin-Destination Survey
- Turning Movement Survey
- Axle Load Survey

Traffic survey stations were selected by the consultants based on an understanding of the road network and a consideration of the following aspects:

- to represent homogeneous traffic section
- to be outside urban and local influence area
- to be located at a level with good visibility
- O-D stations to be preferably at some police/forest/sales tax barriers for the convenience and safety of stopping vehicles for roadside interview

The schedule of survey is given in **Table 5.2**.

Table 5.2 : Schedule of Traffic Survey

SI No.	Type of Survey	Date of Survey	Period of Survey	Location
1	Mid Block Volume Count	27.07.18 to 02.08.18 (8:00 AM) (8:00 AM)	7 days x 24 hrs	Km 50+500 of old NH52 (now part of NH 515)
		16.07.22 to 23.07.22 (8:00 AM) (8:00 AM)	7 days x 24 hrs	Km 4+200 of NH 515
2	O-D Survey	30.07.18 to 31.07.18 (8:00 AM) (8:00 AM)	1 day x 24 hrs	Km 50+500 of old NH52 (now part of NH 515)
3	Turning Movement Count Survey at Intersections	30.07.18 to 31.07.18 (10:00 AM) (10:00 AM)	1 day x 24 hrs	Km 441+100 of old NH 52 (now part of NH 515)
		28.07.18 to 29.07.18 (10:00 AM) (10:00 AM)	1 day x 24 hrs	Km 23+500 of NH38
		28.07.18 to 29.07.18 (10:00 AM) (10:00 AM)	1 day x 24 hrs	Km 24+000 of NH38

Traffic Survey and Analysis

SI No.	Type of Survey	Date of Survey	Period of Survey	Location
4	Axle load Survey	30.07.18 to 31.07.18 (8:00 AM) (8:00 AM)	2 days x 24 hrs	Km 50+500 of old NH52 (now part of NH 515)

Source: Consultant’s schedule

5.5 Methodology of Traffic Survey

5.5.1 Classified Traffic Volume Counts

Classified traffic volume count survey was conducted at four mid-block locations. The count was conducted for a full week spread over 7 consecutive days and 24 hours a day. For carrying out the traffic survey, vehicle classification, as given in **Table 5.3** was adopted.

The survey was conducted using the Video Image Detection ATCC system. Manual counting by trained enumerators was conducted on a sampling basis for auditing the raw ATCC data. Trained supervisors were deployed to supervise the traffic surveys. Trained enumerators supervised by traffic engineers analyzed the video images to record the count data at 15-minute intervals for each vehicle group in each direction of travel.

Table 5.3 : Vehicle Classification System

Motorized Traffic		Non-Motorized Traffic
2 wheelers: : Scooters, bikes, motor cycles, mopeds etc		Bicycle
Auto Rickshaw/ Tempos/ other three wheelers		Cycle Rickshaw/ Rickshaw van
Passenger Car: car, taxi		Hand Cart
Bus	Mini Bus, Standard Bus	Animal Drawn
Truck	Light Commercial Vehicle	
	2 axle Truck	
	3 – Axle Rigid Truck (HCV)	
	Multi axle Truck	
	Agriculture Tractor, Tractor & Trailer	
Other Vehicles	Heavy Construction Machinery	

5.5.2 Origin-Destination Survey

The primary objective of conducting origin-destination survey was analysing the travel pattern of freight and passenger traffic along the study corridor. To assess the influence of states/ regions, located nearby and those at large distances on the project road traffic, 69

Traffic Survey and Analysis

traffic zones were delineated. The road network surrounding the project stretch was studied in detail in order to arrive at a practical zoning system. Origin- Destination zones and commodity types, with respective code numbers, are presented in Appendix. OD survey was carried out for 24 hours duration. Roadside interview method was adopted for the survey. The vehicles were stopped on random sample basis with the help of police, and trained enumerators interviewed the drivers/ occupants collecting the required information/ data. The survey was conducted under the guidance of traffic engineers and supervisors. Information pertaining to trip length, trip purpose, occupancy as applicable for various vehicle types were recorded during the survey.

The results are useful for identifying the influence area of the project road, estimating the growth rates of traffic, planning tolling strategies and locating toll plazas on the most viable sections of the project road.

5.5.3 Turning Movement Survey

Turning movement survey was conducted at five intersections to obtain information on directional movement of traffic on the project road. The survey was conducted for 24 hours at a stretch to capture the traffic conditions during day and night. Trained enumerators were engaged for conducting the survey. Each turning movement at the intersection was recorded by deploying enumerators at suitable locations.

5.5.4 Axle Load Survey

The survey was carried out at two locations to study the axle load characteristics on the project road. The survey was conducted in both directions for 48 hours at a stretch. Axle load pads were installed at the side of the road in both travel directions. Vehicles were stopped on a sample basis by trained enumerators with the assistance of the District police and guided to the axle load pad. The vehicle type and wheel loads were recorded in prescribed format. The survey was monitored by trained supervisors and Engineers.

5.6 Data Analysis

5.6.1 Traffic Volume Count

Data collected from the site were collated, edited and entered into the computer and analyzed using spread sheet. The various vehicle types having different sizes and characteristics were converted into a single unit called passenger car unit. Passenger Car

Traffic Survey and Analysis

Unit (PCU) values are adopted from Indian Road Congress publication on “Capacity of Roads in Rural areas”, IRC-64-1990. The PCU values used are presented in **Table 5.4**.

Table 5.4 : PCU Factors Adopted for the Study

Vehicle Type	PCU	Vehicle Type	PCU
Passenger Car/ Utility Vehicle	1.0	Tractor	1.5
Mini Bus	1.5	Tractor with Trailer	4.5
Standard Bus	3.0	Two Wheeler	0.5
Light Commercial Vehicle (LCV)	1.5	Auto Rickshaw (Three Wheeler)	1.0
2 Axle Truck (MCV)	3.0	Bullock Cart (small)	6.0
3 Axle Truck (HCV)	3.0	Cycle	0.5
MAV (semi-articulated & articulated)	4.5	Cycle Rickshaw/Rickshaw Van	2.0

Source: IRC 64-1990

The summary of seven day volume counts, in number and PCU, leading to estimation of Average Daily Traffic (ADT) is provided in Appendices.

Directional Distribution

The traffic data was analyzed to establish the directional distribution of traffic. The directional distribution of traffic at the TVC location on NH-52 is provided in **Table 5.5**.

Table 5.5 : Directional Distribution on NH 515

TVC Location	Directional distribution in Vehicle Nos	Directional distribution in PCU
	Bogibeel to Oriyam Charali : Oriyam Charali to Bogibeel	Bogibeel to Oriyam Charali : Oriyam Charali to Bogibeel
Km 4+200 of NH 515	49:51	49:51

Source: Consultant's analysis

Average Daily Traffic (ADT)

Traffic volume count data for 7 days was averaged to determine the Average Daily Traffic (ADT). ADT by vehicle type for Km 50+500 of old NH52 (now part of NH 515) is presented in **Table 5.6**.

Traffic Survey and Analysis

**Table 5.6 : Average Daily Traffic on Project Road at Km 50+500 of old NH52 [now part of NH 515]
(in Numbers)**

Vehicle Type	At km 50+500 of old NH-52 (now part of NH 515)
Car	1139
Taxi	80
2 Wheeler	1981
3 Wheeler	682
Mini Bus	114
Standard Bus	107
LCV	243
2 Axle	74
3 Axle	27
MAV	50
Tractor	8
Tractor with Trailer	12
Cycle	814
Cycle Rickshaw	9
Animal Drawn	-
Others	-
Total (numbers)	5340
Total (PCU)	4767

Source: Consultant's analysis

IHMCL data was also collected at a few locations along the project road.

Traffic volume count data for 7 days was averaged to determine the Average Daily Traffic (ADT). ADT by vehicle type for Km 4+200 of NH 515 is presented in **Table 5.7**.

**Table 5.7 : Average Daily Traffic on Project Road at Km 4+200 of NH 515 near Kandulija Gaon
(in Numbers)**

Vehicle Type	At km 4+200 of NH-515 near Kandulija Gaon
Car	2007
Taxi	-
2 Wheeler	1479
3 Wheeler	308
Mini Bus	22
Standard Bus	115
LCV	259

Traffic Survey and Analysis

Vehicle Type	At km 4+200 of NH-515 near Kandulija Gaon
2 Axle	221
3 Axle	259
MAV	22
Tractor	6
Tractor with Trailer	21
Cycle	19
Cycle Rickshaw	-
Animal Drawn	1
Others	4
Total (numbers)	4743
Total (PCU)	5487

Average Annual Daily Traffic (AADT)

Seasonality factor was determined using the sale of diesel and petrol at petrol pumps along/near the project road. Seasonality correction factor (SCF) used to calculate the AADT is presented in **Table 5.8**.

Table 5.8 : Seasonality Correction Factor (SCF) on NH-52

Vehicle Type	Car	Taxi	Shared Auto	Two Wheeler	Three Wheeler	Mini Bus	Standard Bus	LCV	2-Axle
SCF	1.08	1.15	1.01	1.01	1.01	1.15	1.15	1.15	1.15
Vehicle Type	3-Axle	MAV	Tractor	Tractor with Trailer	Cycle	Cycle Rickshaw	Animal cart	Others	
SCF	1.15	1.15	1.15	1.15	1.00	1.00	1.00	1.00	

Source: Consultant's analysis

This factor has been used to convert the existing ADT to AADT. The AADT thus obtained for the existing ADT for different vehicle types at Km 50+500 of old NH52 (now part of NH 515) are presented in **Table 5.9**.

Traffic Survey and Analysis

**Table 5.9 : Average Annual Daily Traffic at km 50+500 of old NH-52 [now part of NH 515]
(in Numbers)**

Vehicle Type	At km 50+500 of old NH-52 (now part of NH 515)
Car	1235
Taxi	92
2 Wheeler	2010
3 Wheeler	692
Mini Bus	131
Standard Bus	123
LCV	280
2 Axle	85
3 Axle	31
MAV	58
Tractor	9
Tractor with Trailer	14
Cycle	814
Cycle Rickshaw	9
Animal Drawn	-
Others	-
Total (numbers)	5584
Total (PCU)	5122

Source: Consultant's analysis

The AADT for different vehicle types at Km 4+200 of NH 515 are presented in **Table 5.10**

**Table 5.10 : Average Annual Daily Traffic at km 4+200 of NH-515
(in Numbers)**

Vehicle Type	At km 4+200 of NH 515
Car	2178
Taxi	-
2 Wheeler	1501
3 Wheeler	313
Mini Bus	25
Standard Bus	133
LCV	299
2 Axle	257
3 Axle	299
MAV	25

Traffic Survey and Analysis

Vehicle Type	At km 4+200 of NH 515
Tractor	7
Tractor with Trailer	24
Cycle	19
Cycle Rickshaw	-
Animal Drawn	1
Others	-
Total (numbers)	5080
Total (PCU)	6041

Source: Consultant's analysis

5.6.2 Analysis of OD Survey Data

Travel Pattern

The travel pattern of vehicles along the project corridor was studied. The data collected from the field was subsequently grouped according to origin and destination of vehicles, which led to development of the zoning system.

Zoning System

Origin-Destination (OD) analysis is required for designation of the PIA in terms of codified origin and destination zones. It is thus important to code the trips recorded at site for origin and destination zones. The zoning, emanating from the understanding of the surrounding road network and the travel pattern of the vehicles by the consultants, was done in four levels.

In the first level, all-important towns located along the project stretch were assigned zone code. Secondly, immediate influence areas of project road were considered and nearby areas/ towns were defined as separate zones. In next level, all nearby district were grouped in different zones. Finally, states beyond the influence area were aggregated broadly in terms of direction and entry point to the project road.

Zone list is provided in Appendices in Volume-II.

Traffic Survey and Analysis

Commodity Groups

Due consideration was given to include all possible commodities moving along the project road and to categorize them into homogeneous groups.

Data Coding and Checking

The collected data were coded and computerized. Checking of data for incorrect entries and coding was carried out by cross checking with original field data sheets. The data were also checked for inconsistencies. The checking included:

- Code number exceeding highest code
- Matching vehicle type with commodity carried
- Vehicle type with their corresponding lead/load/occupancy for any inconsistencies

Development of Origin-Destination Matrices

After coding of Origin and Destination data, expansion factors were calculated by comparing the sample size collected for each vehicle type with traffic count data. After calculating expansion factors, vehicle-wise O-D matrices were developed. On the basis of O-D matrices, travel pattern of the vehicles moving on the project road was determined.

Commodity Analysis

Commodity movement pattern shows that there is considerable movement of petroleum products, finished and manufactured products. Significant movement of food grains, other agricultural products, fruits and vegetables is also observed. A large proportion of empty vehicles was recorded at the location.

Mode-wise distribution of various commodities observed at km 50+500 of old NH-52 (now part of NH 515) is presented in **Table 5.11**.

Table 5.11 : Vehicle wise Commodity Distribution (in Percentage) at km 50+500 of old NH-52 (now part of NH 515)

SI No	Commodities	LCV	MCV	HCV	MAV
1	Food grains and other agricultural products	1	3	0	0
2	Fruits, vegetables - perishables	2	0	1	0
3	Wood and Forest Products	3	2	0	0
4	Petroleum, oil, gas, lubricants	0	1	0	0
5	Minerals, chemicals, fertilizer	1	0	0	0

Traffic Survey and Analysis

6	Iron , Metal, Steel	1	2	0	0
7	Finished and manufactured products	1	1	0	0
8	Parcel Service & Containers	1	0	0	0
9	Medicines	0	0	1	0
10	Building materials	0	0	0	0
11	Mining (Sand, Bajri, Coarse Aggregate)	0	2	0	0
12	Cement	1	3	2	1
13	Miscellaneous goods (Livestock, Waste, paper etc)	1	1	0	0
14	Empty vehicles	51	4	2	10

Source: Consultant's analysis

Passenger Vehicle

The analysis of passenger vehicles recorded at Km 50+500 of old NH-52 (now part of NH 515) shows that 40% traffic circulates within Dhemaji district (Assam). Traffic from Silapathar to Dibrugarh is 15%, from Dhemaji to Rest of Assam is 14% and from Assam to Arunachal Pradesh is 12%. Spatial distribution of passenger trips at km 50+500 of old NH-52 (now part of NH 515) is presented in **Table 5.12**.

Table 5.12 : Major Distribution of Passenger Vehicle at km 50+500 of old NH-52 (now part of NH-515)

Between	% Share
Within Dhemaji	40
Silapathar to Lakhimpur	7
Silapathar to Dibrugarh	15
Dhemaji to Assam (Except Dibrugarh & Silapathar)	14
Within Arunachal Pradesh	6
Dibrugarh to Arunachal Pradesh	4
Assam to Arunachal Pradesh (Except Dibrugarh)	12

Source: Consultant's analysis

Desire line diagram for Passenger vehicles are presented in **Figure 5.2** for the above location.

Traffic Survey and Analysis

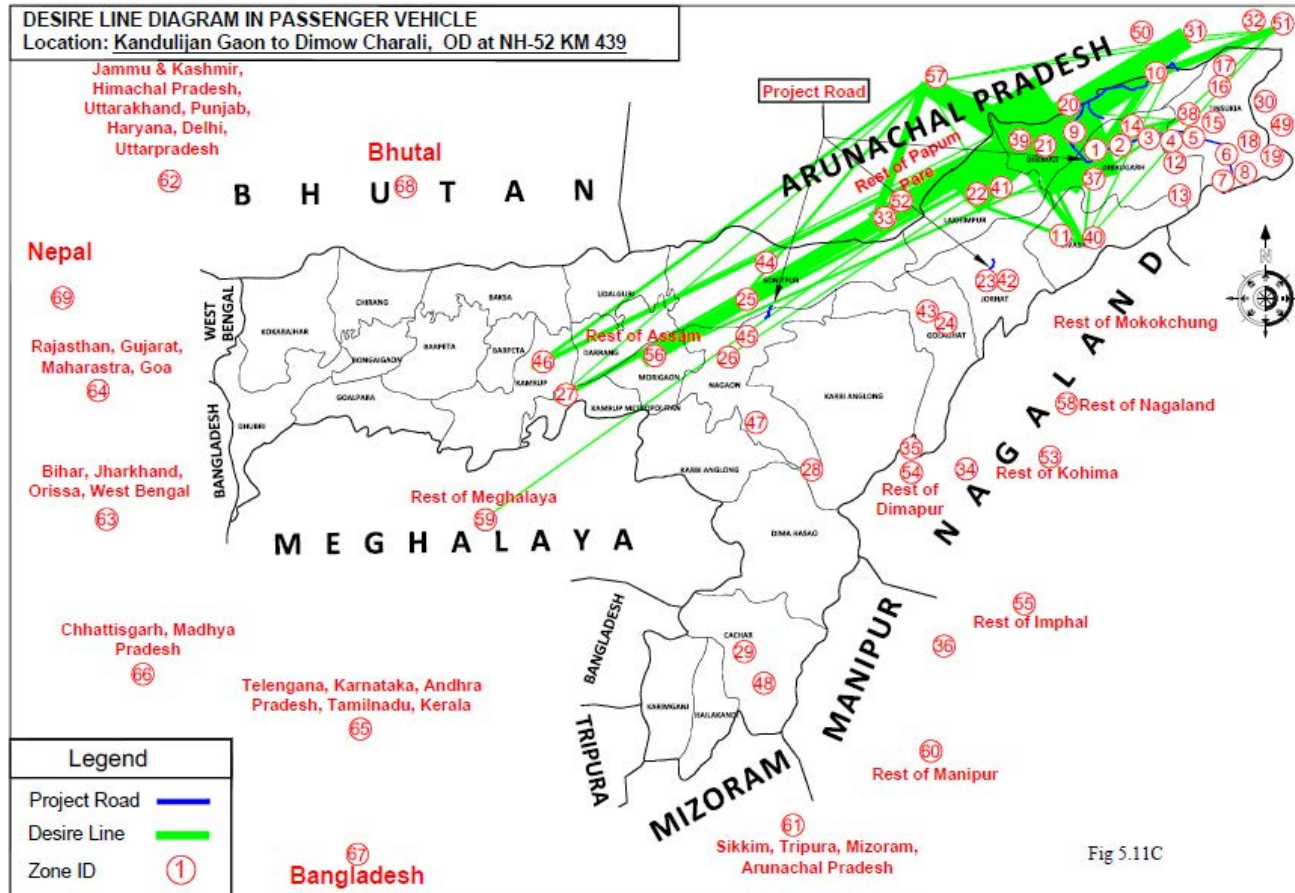

Figure 5.2 : Desire Line Diagram for Passenger Vehicles for km 50+500 of old NH-52 (now part of NH 515)

Traffic Survey and Analysis

Freight Vehicles

Analysis of goods vehicles at km 50+500 of old NH-52 (now part of NH 515) reveals that 31% trips circulate within Dhemaji. Trips plying from Silapathar to Dibrugarh and Dhemaji to rest of Assam account for 20% and 30% of freight trips respectively. **Table 5.13** shows the distribution of freight trips at the location.

Table 5.13 : Major Distribution of Goods Vehicle at km 50+500 of old NH-52 (now part of NH 515)

Between	% Share
Within Dhemaji	31
Silapathar to Lakhimpur	2
Silapathar to Dibrugarh	20
Dhemaji to Assam (Except Dibrugarh & Silapathar)	30
Within Arunachal Pradesh	1
Dibrugarh to Arunachal Pradesh	6
Assam to Arunachal Pradesh (Except Dibrugarh)	9

Source: Consultant's analysis

Desire line diagram for Goods vehicles are presented in **Figure 5.3** for the above location.

Traffic Survey and Analysis

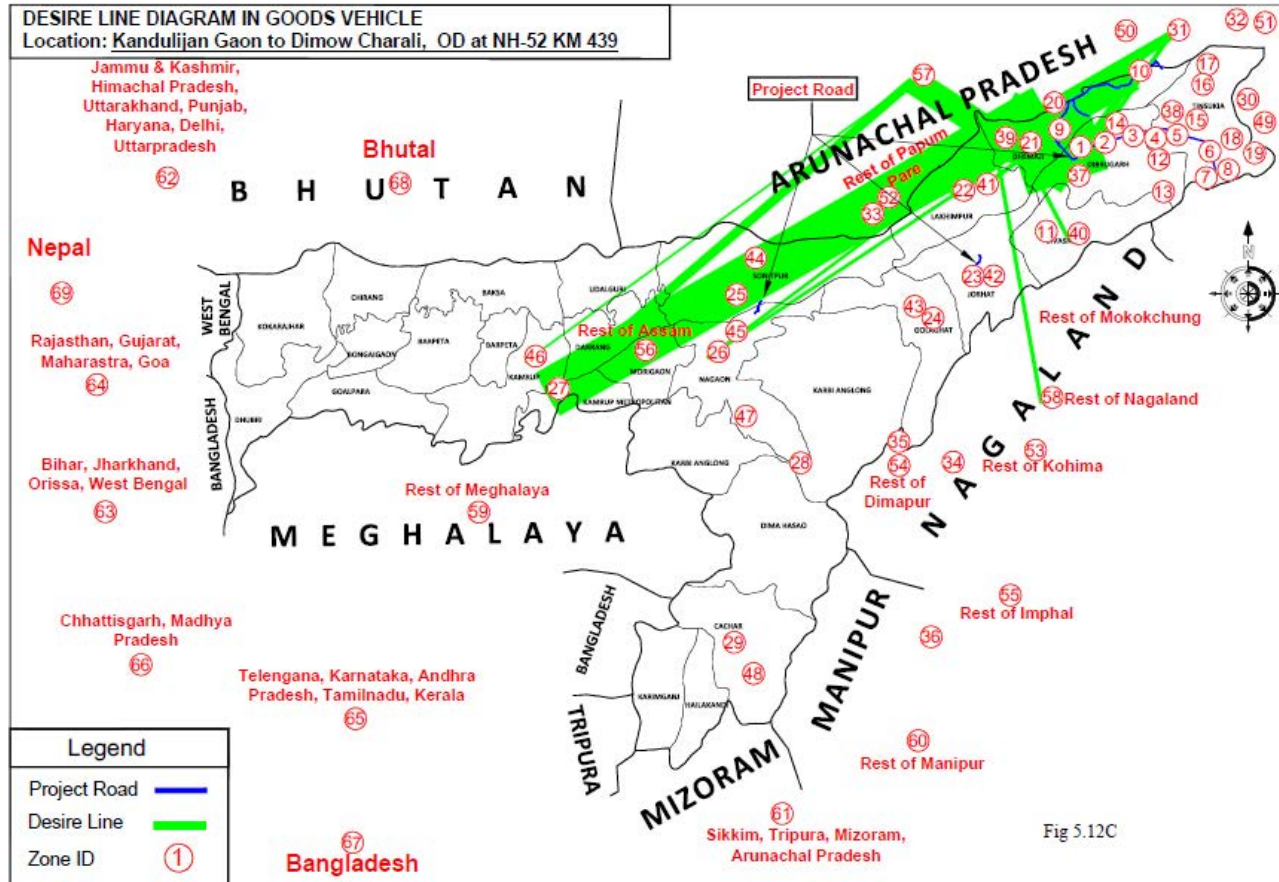

Figure 5.3 : Desire Line Diagram for Goods Vehicles for km 50+500 of NH-52

Traffic Survey and Analysis

5.6.3 Analysis of Turning Movement Count Survey

Turning movement count survey was conducted at five major intersections along the project road. The 24 Hour Classified Traffic Volume Count, Peak Hour Traffic and flow diagrams are presented in Appendices. Peak hour, peak hour PCUs and vehicles are separately provided in given in **Table 5.14**.

Table 5.14 : Peak Hour Traffic

Junction	Type	Peak Hour	Peak Hour Traffic in 2017 (Vehicles)	Peak Hour Traffic in 2017 (PCU)
km 441+100 of old NH-52 (now part of NH 515)	3 Leg	3pm – 4pm	538	537

5.6.4 Analysis of Axle Load Survey

Summary of VDF as obtained from axle load survey is presented in Chapter 4 of this report.

5.7 Traffic Forecast

Investment priorities are governed by the traffic demand, assessed benefits and cost of the project. Demand plays the important role, governing which type of facility / infrastructure needs to be created. A highway project of this nature calls for significant investment. Thus prediction of traffic demand becomes an important task which necessitates realistic estimation of traffic growth rates. Accurate estimation of traffic has direct bearing on the viability of the project. Recognizing this, efforts need to be made to carefully assess all the parameters that help in predicting the traffic demand. Transport demand changes due to shifts in the pattern of economic activities in the surrounding regions. Hence, traffic estimation necessitates a preview of the probable pattern of future growth of the economy. In this project, traffic growth rates have been estimated using elasticity method as per IRC: 108.

5.7.1 Past Vehicle Registration Details

It is revealed from OD survey that traffic in the project stretch is mainly influenced by Assam and also by Nagaland to some extent. For establishing traffic growth rates, economic data of Assam

Traffic Survey and Analysis

and Nagaland state have been considered. The vehicle registration data of Assam and Nagaland are presented in **Table 5.15**.

Table 5.15 : Past Vehicle Registration Data of Assam and Nagaland

Year	Car / Jeeps	Two Wheelers	Bus	Commercial Vehicles
Assam				
2012-13	49,611	145,010	1,091	222,942
2013-14	48,513	167,602	1,102	243,780
2014-15	57,085	189,102	1,109	282,709
2015-16	28,118	206,135	1,556	188,144
2016-17	63,891	203,413	1,419	252,350
CAGR	6.5	8.8	6.8	3.1
Nagaland				
2013-14	128,597	70,873	6,876	108,689
2014-15	134,210	75,158	6,919	114,120
2015-16	146,398	81,482	7,268	139,202
CAGR	6.7	7.2	2.8	13.2

Source: India Stat Organization, Central Statistical Organization and various websites of state governments

5.7.2 Past Growth of the Economy

Growth of traffic on the project road is influenced by the existing development and future growth prospects of the project influence area (PIA). The time series data of state income NSDP at constant prices, state population, per-capita income of PIA states have been collected and analyzed to assess the past performance of the influencing state economies. **Table 5.16** depicts these economic indicators.

Table 5.16 : Economic Indices of Assam at Constant Prices (2011-2012)

Year	Indices of Assam		
	NSDP	PCI	Population
2012-13	13,251,760	46,247	30,945,000
2013-14	13,872,476	49,339	31,319,000
2014-15	14,931,269	52,601	31,693,000

Traffic Survey and Analysis

Year	Indices of Assam		
	NSDP	PCI	Population
2015-16	16,072,406	56,003	32,069,000
2016-17	17,892,900	60,126	32,132,440
CAGR	7.8	6.8	0.95

Source: of www.indiastat.com, Office of the Registrar General & Census Commissioner, ministry of statistics and programme implementation and various websites of state governments

Table 5.17 : Economic Indices of Nagaland at Constant Prices (2004-2005)

Year	Indices of Nagaland		
	NSDP	PCI	Population
2013-14	988,690	49,962	2,700,000
2014-15	1,052,220	51,887	2,860,000
2015-16	1,120,253	61,363	2,920,000
CAGR	6.4	10.8	4.0

Source: of www.indiastat.com, Office of the Registrar General & Census Commissioner, ministry of statistics and programme implementation and various websites of state governments

5.7.3 Transport Demand Elasticity

As discussed earlier, the elasticity approach has been used for determining growth rates of future traffic. Since time series traffic data on project road is not available, traffic growth rates and elasticity values are established by using registered vehicles by type as the dependent variables and economic parameters as independent variables.

5.7.4 Description of Regression Analysis

The Regression Analysis tool performs linear regression analysis by using the "least squares" method to fit a line through a set of observations. It analyzes how a single dependent variable is affected by the values of one or more independent variables. In the present case, registered vehicles by type are the dependent variables whereas the economic parameters are independent variables. Regression analysis is carried out by creating econometric models suggested in IRC: 108.

Traffic Survey and Analysis

5.7.5 Traffic Forecasting Methodology

Growth rates of a vehicle class ‘a’ in a particular state ‘i’ is calculated from Eqn (a).

$$G_{ai} = R_i \times E_{ai} \dots\dots\dots \text{Eqn (a)}$$

where

G_{ai} = growth rates of vehicle class ‘a’ in state ‘i’

R_i = growth rate of economic indicator in state ‘i’

E_{ai} = elasticity coefficient for vehicle class ‘a’ in state ‘i’

Traffic growth rates for Assam and Nagaland calculated from Regression Analysis is presented in **Table 5.18**.

Table 5.18 : Traffic Growth Rate for Assam and Nagaland calculated from Regression Analysis

Mode	Explanatory Variable (EV)	Average Growth Rate of EV	Elasticity	Growth Rate of Vehicle (%)	Correlation Coefficient
Assam					
Two-Wheeler	PCI	6.8	1.35	9.14	0.94
Car	PCI	6.8	0.004	0.03	0.001
Bus	Population	0.9	8.83	8.36	0.84
Trucks	NSDP	7.8	0.002	0.016	0.002
Nagaland					
Two-Wheeler	PCI	11.06	0.62	6.84	0.97
Car	PCI	11.06	0.60	6.60	0.99
Bus	Population	4.01	0.58	2.32	0.77
Trucks	NSDP	6.45	1.98	12.77	0.94

Source: Consultant’s analysis

Growth rate of a vehicle class for the project is given by

$$G_{ap} = \sum G_{ai} \times I_{ai}$$

Traffic Survey and Analysis

where G_{ap} = growth rate of vehicle class 'a' for the project

G_{ai} = growth rates of vehicle class 'a' in state 'i'

I_{ai} = influence factor for vehicle class 'a' in state 'i'.

The Influence Factor for different states is estimated from OD survey analysis.

5.7.6 Traffic Growth Rates

Based on past trend of economic performance, development potential and development thrust in the region three traffic growth scenarios are envisaged. Traffic growth rates for the most likely scenario, optimistic scenario and pessimistic scenario are presented in **Table 5.19-5.21**.

Table 5.19 : Traffic Growth Rates in Most Likely Scenario

S.No.	Year	2/3 Wheeler	Car	Bus	LCV/2 Axle Truck	3 Axle Truck	MAV
1	2018-2020	8.6	7.5	7.6	7.1	7.0	7.0
2	2021-2025	8.3	7.4	7.4	6.9	6.8	6.8
3	2026-2030	7.7	6.1	5.7	6.1	5.8	5.8
4	Beyond 2030	6.7	5.3	5.1	5.5	4.8	4.8

Source: Consultant's analysis

Table 5.20 : Traffic Growth Rates in Optimistic Scenario

S. No.	Year	Two Wheeler/ Three Wheeler	Car	Bus	LCV/ 2 Axle Truck	3 Axle Truck	MAV
1	2018-2020	10.6	9.5	9.6	9.1	9.0	9.0
2	2021-2025	10.3	9.4	9.4	8.9	8.8	8.8
3	2026-2030	9.7	8.1	7.7	8.1	7.8	7.8
4	Beyond 2030	8.7	7.3	7.1	7.5	6.8	6.8

Source: Consultant's analysis

Table 5.21 : Traffic Growth Rates in Pessimistic Scenario

S.No.	Year	Two Wheeler/ Three Wheeler	Car	Bus	LCV/ 2 Axle Truck	3 Axle Truck	MAV
1	2018-2020	6.6	5.5	5.6	5.1	5.0	5.0
2	2021-2025	6.3	5.4	5.4	4.9	4.8	4.8

Traffic Survey and Analysis

3	2026-2030	5.7	4.1	3.7	4.1	3.8	3.8
4	Beyond 2030	4.7	3.3	3.1	3.5	2.8	2.8

Source: Consultant’s analysis

The slow moving vehicles essentially cater to short haul traffic, meeting localised demand for transportation. Non-motorised traffic will be gradually replaced by motorised vehicles with economic improvement. Therefore nonmotorized vehicles are expected to decline by a negative growth rate of -2% per annum. Growth rates of tractors have been considered at 2% per annum.

5.7.7 Diverted Traffic and Generated Traffic

During inception stage it was observed that the Traffic on NH-515 and Ghat Roads was not enough to make the project viable for 4-laning. During several discussions with NHIDCL, it was felt that after opening of Bogibeel Bridge and development of Logistics Park with cargo facility at Oriyamghat and Sengajan Ghat, there will be increase in traffic of approx. 1500 – 2000 PCUs / day due to diverted and generated traffic. The same was also recorded in the MoM dated 10.10.2018 during alignment approval.

The traffic figures provided during Feasibility stage for NH-515 and the considerations are given below:

- ✓ Base traffic on **NH-515** as per 2018 survey is 4,767 PCU (ADT) and **5,122 PCU** (AADT considering Seasonal Correction Factor).
- ✓ Growth rates considered in Feasibility Report are on the basis of actual growth in “most likely scenario” which was based on NSDP, PCI, vehicle registration records etc. Further, an additional traffic of 1,500 PCU was added with the following considerations:
 - ✓ Increase in passenger traffic/diverted traffic of 500 PCU. Due to opening of Bogibeel bridge people were using ferry in 2018 will use bus/2-wheeler etc. In addition, there will be an increase in commercial traffic due to transport of oil/gas from Digboi/Dulijan to Dhemaji/Lakhimpur/Itanagar etc.
 - ✓ Generated traffic of approx.1000 PCU, due to development of Logistics Park with cargo facility at Oriyamghat and Sengajan Ghat and development of Ghat roads. This would have also improved the business in the towns in north bank of river Bramhaputra

But, we were instructed to consider the growth rate of 5% CAGR (generally followed for all NH projects) during DPR stage for all the projects.

Traffic Survey and Analysis

However, the scenario has changed due to the following reasons:

- Impact of COVID Pandemic situation – reduction in growth rates [vehicle registration data for 2019-20 : 4,73,668 nos. & 2020-21 :2,51,214 nos.] in the state of Assam.
- Development of Logistics Parks and Ghat ports at Sengajan Ghat and Oriyamghat (which were supposed to generate a good amount of traffic) did not happen. As discussed with IWAI-Dibrugarh, these are still in planning stage.

As per recent survey conducted by the Consultant in 2022, the traffic figures is as follows:

- ✓ NH-515 : 5,487 PCU (ADT) and **6,041 PCU (AADT)** considering SCF –5,761 PCU (ADT) in the year 2022 and **7,015 PCU (AADT) – in the year 2025** (as per 5% CAGR)

However, it can also be concluded that the traffic will increase as soon as the development of the Logistics Park with cargo facility at Oriyamghat and Sengajan Ghat happens.

5.7.8 Total Traffic

Total traffic was estimated for the section as the sum of normal, diverted and generated traffic.

5.7.9 Traffic Projection

Based on the traffic growth rates estimated, the existing traffic volume (expressed in AADT) was projected for thirty years of operation. The final projected traffic for the project road section for a particular year is the sum of projected normal traffic using the estimated rate of growth, diverted traffic and generated traffic.

Growth rates considered in Feasibility Report are on the basis of actual growth in “Most Likely Scenario”, “Optimistic Scenario” and “Pessimistic Scenario” which were based on NSDP, PCI, vehicle registration records etc. However, we were instructed to consider the growth rate of 5% CAGR (generally followed for all NH projects) during DPR stage for all the projects.

The total traffic on the road section for the cardinal years considering traffic growth rates presented in **Table 5.22**.

Table 5.22 : Total Traffic on Project Road Stretch (in PCU)

Year	2022	2025	2030	2035	2040	2045	2051
Total Traffic in the section	6041	7015	8953	11427	14584	18613	24943

Traffic Survey and Analysis

Source: Consultant’s analysis

During the inception report stage, it was considered for an additional traffic of 1,500 PCU with the following considerations:

- ✓ Increase in passenger traffic/diverted traffic of 500 PCU. Due to opening of Bogibheel bridge people were using ferry in 2018 will use bus/2-wheeler etc. In addition, there will be an increase in commercial traffic due to transport of oil/gas from Digboi/Dulijan to Dhemaji/Lakhimpur/Itanagar etc.
- ✓ Generated traffic of approx.1000 PCU, due to development of Logistics Park with cargo facility at Oriyamghat and Sengajan Ghat and development of Ghat roads. This would have also improved the business in the towns in north bank of river Bramhaputra

However, the scenario has changed due to the Impact of COVID Pandemic situation non-development of Logistics Parks and Ghat ports at Sengajan Ghat and Oriaymghat. As informed by IWAI-Dibrugarh, these are still in planning stage.

However, it can also be concluded that the traffic will increase as soon as the development of the Logistics Park with cargo facility at Oriyamghat and Sengajan Ghat happens.

5.8 Capacity Analysis

As per IRC SP73-2015, the traffic volume at which upgradation from two lane to four lane will trigger is presented in **Table 5.23**.

Table 5.23 : Design Service Volume of Two Lane Highway (PCU/day)

Terrain	Design service Volume (PCU/day)
Plain	18,000
Rolling	13,000
Mountainous and Steep	9,000

Source: IRC SP73-2015

However, this has been superseded by MoRT&H Circular No. F.No. RW/NH-33044/37/2015/S&R(R) dated 26.05.16. As per this circular, the traffic at which the upgradation from two lane to four lane will trigger has been revised as indicated in **Table 5.24**.

Traffic Survey and Analysis

Table 5.24 : Design Service Volume Standards for Four Lane Facility

Nature of Terrain	Traffic at which upgradation to four lane will trigger (in PCU per Day)
	Clause No - 4
Plain	10,000
Rolling	8500
Mountainous / Steep	6000

Source: MoRT&H Circular

5.9 Recommendation

The following may be concluded from the above:

- ✓ The projected traffic on the road stretch in the year 2026 (Opening to traffic) will be 7,365 PCUs,
- ✓ Further increase in traffic is envisaged after the development of the Logistics Park with cargo facility at Oriyamghat and Sengajan Ghat happens,
- ✓ However, as per the discussions based on the above scenario and instructions received from NHIDCL, the road stretch is being recommended for development to 4 Lane with Paved Shoulder which falls under the category of Economic Corridors, Inter Corridors and Feeder Routes.

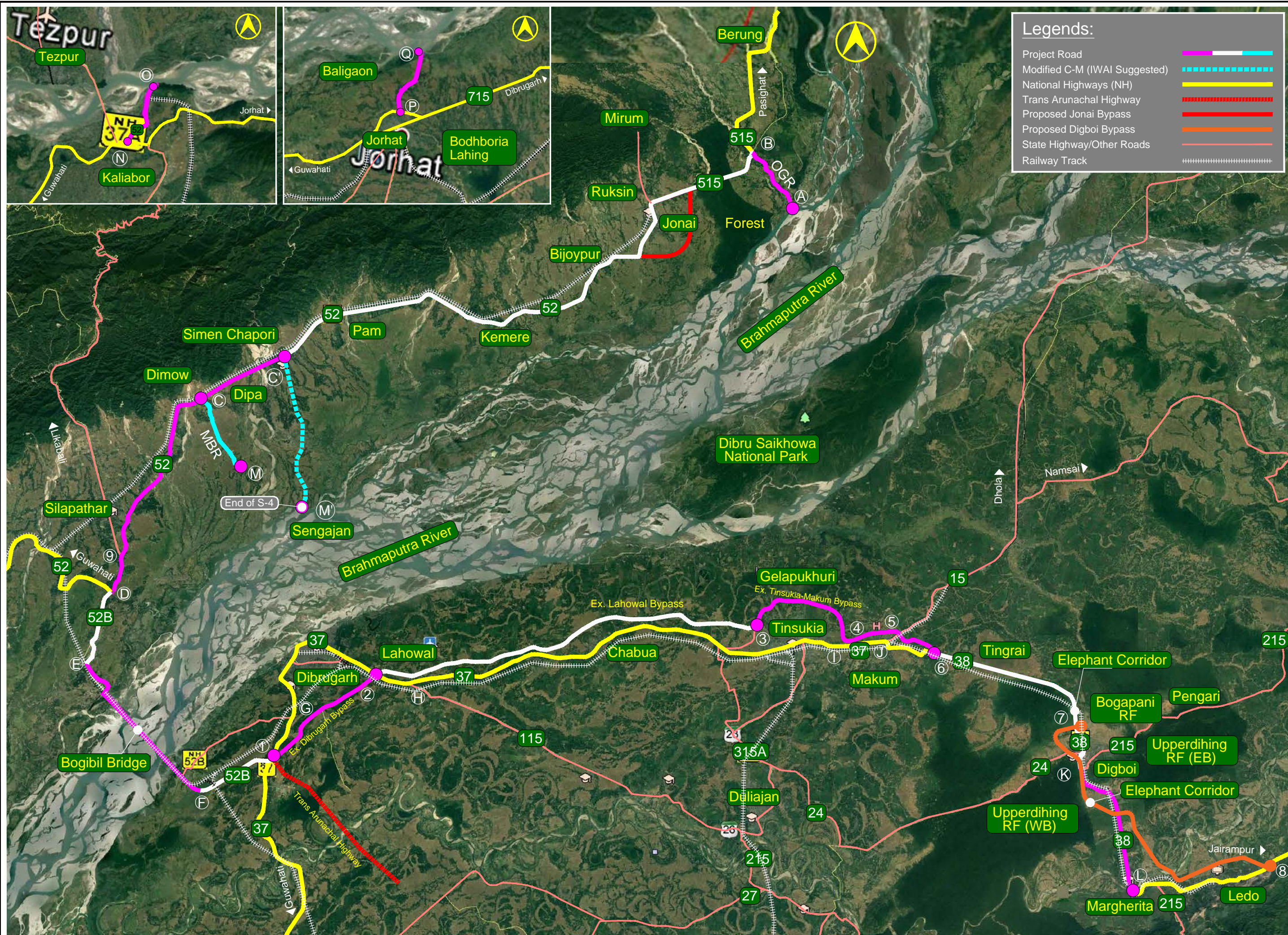

Note:
The current project road will follow Dibrugarh, Lahowal & Tinsukia-Makum bypass.

Figure 5.1 : Road Network Plan

Chapter 6

Development Proposals

CHAPTER 6

DEVELOPMENT PROPOSALS

6.0 Development Proposals

6.1 General

The salient proposals for up-gradation and improvement of the project road are classified into the following engineering aspects:

Where Proposed Alignment Overlaps with Existing Roads

- In general, in this section of proposed stretch follows existing Sections.
- Widening of the project road based on traffic capacity/requirement.
- Improving the horizontal geometry of the existing road based on the design standards as per IRC: SP: 84-2019
- Design of new pavement for widening and realignment of the existing road.
- Provision of overlay at strengthening stretches.
- Improvement of all major and minor intersections.
- Rehabilitation and widening of the existing structures including bridges, culverts etc. and design of new ones as per requirement.
- Provision of comprehensive road furniture for complete road safety measures.

6.2 Geometric Improvement

6.2.1 Codes and Guidelines

The design criteria / method applied for important components of the project are as follows:

- | | | |
|------------------|---|---|
| Geometric Design | : | IRC: SP: 84-2019 Manual of Specification & Standards for Four Laning of Highways with Paved Shoulder
IRC: 73-1980 Geometric design standard for rural highways
IRC and other relevant IRC Codes and guidelines on geometric design. |
| Pavement Design | : | Overlay <ul style="list-style-type: none">- IRC 115-2014 for designing and strengthening requirements of existing pavement
New Pavement <ul style="list-style-type: none">- IRC 37-2018 for design of flexible pavements- IRC 58-2015 for design of rigid pavements |

Road Furniture & Roadside Facilities : Related standards of IRC Manual of Specification & MoRT&H publications

The Codes and references as per the following table are followed for the Design of the structures for the project stretch.

IRC:5-2015	Standard Specification & Code of Practice for Road Bridges, Section I - General Features of Design (7th Revision)
IRC:6-2017	Standard Specifications & Code of Practice for Road Bridges, Section II - Loads & Stresses (Fourth Revision)
IRC:78-2014	Standard Specifications & Code of Practice for Road Bridges, Section VII – (Foundations & Substructure Second Revision)
IRC:83-2015	Standard Specifications & Code of Practice for Road Bridges, (Part II Section IX – Elastomeric Bearings, Part-III: POT POT-CUM-PTFE, PIN AND METALLIC GUIDE BEARING)
IRC: 112 -2011	Code of Practice for Concrete Road Bridges
IRC: SP:69-2005	Guidelines & Specifications for Expansion Joints
MORTH	Specification for Road and Bridge Works – 2013 (Ministry of Road Transport &
IS:1786-1985	High Strength Deformed Steel Bars and Wires for Concrete
IS: 800:2007	General Construction in Steel - Code of Practice
IS:432-1982	Mild Steel & Medium Tensile Steel Bars and Hard-Drawn Steel Wire for Concrete Reinforcement: Part I – Mild Steel and Medium Tensile Steel
IS:2062-2011	Hot Rolled Medium and High Structural Steel-Specifications.
IS:2911 (Part-I/ Sec 2)	Design and Construction of Pile Foundation – Concrete Piles Bored Cast-in- situ
IS:2911 (Part-IV)	Load Test of Piles
IS:14268-1995	Uncoated Stress Relieved Low Relaxation Seven-Ply Strands for Prestressed
IS:2502-1963	Code of Practice for Bending and Fixing of Bars for Concrete Reinforcement
IS:13920-1993	Ductile Detailing

6.2.2 Design Concept

Following points have been considered during preparation of layout at this stage:

- Minimum curvature as compatible to 100 to 80 kmph design speed, in general at normal section;
- Safe distance from village limits to avoid acquisition of structures as far as possible;
- Safe distance from religious structures and other sensitive features like schools, Govt./Pvt. properties etc. as far as possible;
- Safe distance from designated water bodies as far as possible;
- Safe distance from flood prone zones;
- Crossing of rivers, streams with minimum skew angle;
- Safe distance from water logged areas as far as possible;
- Sufficient embankment heights as well as proper protection works like pitching / chutes have been considered, where it was unavoidable to pass through low lands / submerged areas. HFL / HWL were enquired from site and accordingly proposals have been framed.
- Efficiency and Comfort in Vehicle Operation
- Access Control

The design philosophy basically involves providing suitable horizontal alignment, longitudinal section, cross section layout, and safety and access control to cater to the fast and uninterrupted movement of through traffic.

6.2.3 Geometric Design Standards

This project is essentially widening the existing standard 2-lane road to 4-lane with paved shoulder as the alignment follows predominantly existing roads. The geometric designs are as per recommendations of IRC: SP: 84-2019. The general design standards for improvement are enumerated in **Table 6.1**.

Table 6.1: Geometric Design Standards for Road Works (Plain/Rolling Terrain)

SI No.	Attributes	Geometric Design Standards
1	Design Speed	
	Plain and Rolling Terrain (Cross slope of the ground up to 25 per cent)	Ruling: 100 kmph Minimum: 80 kmph
2	Carriageway Width	For four lane: 2 x 7.0m with 0.5 m Kerb shyness at either side
3	Width of Shoulder	
	a) Paved Shoulder	2 x 2.5 m

SI No.	Attributes	Geometric Design Standards
	b) Earthen Shoulder	1.5 m
4	Footpath width at built-up areas	2 x 1.5 m drain cum footpath
5	Camber	
	a) Carriageway	2.5%
	b) Shoulder	3.0%
6	Maximum and Minimum Super-elevation	Maximum limited to 7.0% (for Radius less than Desirable minimum) Minimum limited to 5% (for Radius more than Desirable minimum)
7	Minimum Radius of Horizontal Curves	
	a) Plain and rolling Terrain	Desirable Minimum: 400m Absolute Minimum: 250m
8	Sight Distances for Various Speeds	180m – 360m
9	Longitudinal Gradient	
	a) Plain and Rolling Terrain	Ruling: 2.5%, Limiting: 3.3%
10	Extra Width of Pavement	
	Radius of Curve	Extra Width
	75-100m	0.9m
	101-300m	0.6m

6.2.4 Widening Proposal

The majority of the stretch is proposed with eccentric/ concentric widening as the 4-lane with paved shoulder configuration is present almost all along the stretch. The realignment is proposed at few stretches due to curve improvement.

6.2.5 Cross-section for Improved Facility

Cross-section for the improved facility should be adequate to cater to the traffic expected over the design period and offer safe and convenient traffic operation at speeds consistent with the terrain conditions and functional classification of this road.

The cross-sectional elements (lane/shoulder width etc.) are as per standards specified in geometric design manual. 5 nos. typical cross sections have been envisaged for the subject project at this stage as mentioned below. These have been prepared on the basis of site reconnaissance and design guidelines.

- TYPE –1 TYPICAL CROSS SECTION OF 4-LANE DIVIDED CARRIAGEWAY WITH 1.5M WIDE RAISED MEDIAN IN RURAL AREA (CONCENTRIC WIDENING)
- TYPE –1A TYPICAL CROSS SECTION OF 4-LANE DIVIDED CARRIAGEWAY WITH 1.5M WIDE RAISED MEDIAN IN BYPASS / REALIGNMENT STRETCHES

TYPE -2	TYPICAL CROSS SECTION OF 4-LANE DIVIDED CARRIAGEWAY WITH 1.5M WIDE RAISED MEDIAN IN RURAL AREA (ECCENTRIC WIDENING)
TYPE -2A	TYPICAL CROSS SECTION OF 4-LANE DIVIDED CARRIAGEWAY WITH DEPRESSED MEDIAN (VARRYING WIDTH) IN RURAL AREA AT MAJOR BRIDGE APPROACH (ECCENTRIC WIDENING)
TYPE -3	TYPICAL CROSS SECTION OF 4-LANE DIVIDED CARRIAGEWAY WITH 1.5M WIDE RAISED MEDIAN AND WITH 7.5M SERVICE ROAD ON BOTH SIDES IN BUILT-UP AREA
Type- 5	TYPICAL CROSS SECTION OF 4-LANE DIVIDED CARRIAGEWAY WITH 1.5M WIDE RAISED MEDIAN WITH MINIMUM LAND ACQUISITION (ECCENTRIC WIDENING)
Type-5A	TYPICAL CROSS SECTION OF 4-LANE DIVIDED CARRIAGEWAY WITH 1.5M WIDE RAISED MEDIAN WITH MINIMUM LAND ACQUISITION (Concentric WIDENING)

Typical cross sections for the project road are presented in **Drawing Volume**. Summary of cross sections is shown in **Table 6.2**.

Table 6.2: Summary of Cross Sections for Section-2 (km 27+701 to km 55+000):

Sl No	Chainage		Length (m)	TCS Type	Widening Side	Description
	From	To				
1	27701	29050	1349	Type - 05	Right	TYPICAL CROSS SECTION OF 4-LANE DIVIDED CARRIAGEWAY WITH 1.5M WIDE RAISED MEDIAN IN FOREST AREA (ECCENTRIC WIDENING)
2	29050	31300	2250	Type - 03		TYPICAL CROSS SECTION OF 4-LANE DIVIDED CARRIAGEWAY WITH 1.5M WIDE RAISED MEDIAN AND WITH 7.5M SERVICE ROAD ON BOTH SIDES IN BUILT-UP AREA
3	31300	31754	454	Type - 02	Right	TYPICAL CROSS SECTION OF 4-LANE DIVIDED CARRIAGEWAY WITH 1.5M WIDE RAISED MEDIAN IN RURAL AREA (ECCENTRIC WIDENING)
4	31754	31846	92	STR		Major Bridge
5	31846	33405	1559	Type - 02	Right	TYPICAL CROSS SECTION OF 4-LANE DIVIDED CARRIAGEWAY WITH 1.5M WIDE RAISED MEDIAN IN RURAL AREA (ECCENTRIC WIDENING)

SI No	Chainage		Length (m)	TCS Type	Widening Side	Description
	From	To				
6	33405	33427	22	STR		Minor Bridge
7	33427	33580	153	Type - 02	Right	TYPICAL CROSS SECTION OF 4-LANE DIVIDED CARRIAGEWAY WITH 1.5M WIDE RAISED MEDIAN IN RURAL AREA (ECCENTRIC WIDENING)
8	33580	33878	298	Type - 02	Left	TYPICAL CROSS SECTION OF 4-LANE DIVIDED CARRIAGEWAY WITH 1.5M WIDE RAISED MEDIAN IN RURAL AREA (ECCENTRIC WIDENING)
9	33878	33902	24	STR		Minor Bridge
10	33902	34040	138	Type - 02	Left	TYPICAL CROSS SECTION OF 4-LANE DIVIDED CARRIAGEWAY WITH 1.5M WIDE RAISED MEDIAN IN RURAL AREA (ECCENTRIC WIDENING)
11	34040	34100	60	Type - 01		TYPICAL CROSS SECTION OF 4-LANE DIVIDED CARRIAGEWAY WITH 1.5M WIDE RAISED MEDIAN IN RURAL AREA (CONCENTRIC WIDENING)
12	34100	34220	120	Type - 02	Right	TYPICAL CROSS SECTION OF 4-LANE DIVIDED CARRIAGEWAY WITH 1.5M WIDE RAISED MEDIAN IN RURAL AREA (ECCENTRIC WIDENING)
13	34220	34320	100	Type - 01		TYPICAL CROSS SECTION OF 4-LANE DIVIDED CARRIAGEWAY WITH 1.5M WIDE RAISED MEDIAN IN RURAL AREA (CONCENTRIC WIDENING)
14	34320	34820	500	Type - 02	Left	TYPICAL CROSS SECTION OF 4-LANE DIVIDED CARRIAGEWAY WITH 1.5M WIDE RAISED MEDIAN IN RURAL AREA (ECCENTRIC WIDENING)

SI No	Chainage		Length (m)	TCS Type	Widening Side	Description
	From	To				
15	34820	34880	60	Type - 01		TYPICAL CROSS SECTION OF 4-LANE DIVIDED CARRIAGEWAY WITH 1.5M WIDE RAISED MEDIAN IN RURAL AREA (CONCENTRIC WIDENING)
16	34880	34919	39	Type - 02	Right	TYPICAL CROSS SECTION OF 4-LANE DIVIDED CARRIAGEWAY WITH 1.5M WIDE RAISED MEDIAN IN RURAL AREA (ECCENTRIC WIDENING)
17	34919	34981	62	STR		Major Bridge
18	34981	35150	169	Type - 02	Right	TYPICAL CROSS SECTION OF 4-LANE DIVIDED CARRIAGEWAY WITH 1.5M WIDE RAISED MEDIAN IN RURAL AREA (ECCENTRIC WIDENING)
19	35150	35600	450	Type - 03		TYPICAL CROSS SECTION OF 4-LANE DIVIDED CARRIAGEWAY WITH 1.5M WIDE RAISED MEDIAN AND WITH 7.5M SERVICE ROAD ON BOTH SIDES IN BUILT-UP AREA
20	35600	36450	850	Type - 02	Right	TYPICAL CROSS SECTION OF 4-LANE DIVIDED CARRIAGEWAY WITH 1.5M WIDE RAISED MEDIAN IN RURAL AREA (ECCENTRIC WIDENING)
21	36450	36603	153	Type - 02A	Right	TYPICAL CROSS SECTION OF 4-LANE DIVIDED CARRIAGEWAY WITH RAISED MEDIAN (VARRYING WIDTH) IN RURAL AREA AT MAJOR BRIDGE APPROACH (ECCENTRIC WIDENING)
22	36603	36738	135	STR		Major Bridge
23	36738	37000	262	Type - 02A	Right	TYPICAL CROSS SECTION OF 4-LANE DIVIDED CARRIAGEWAY WITH RAISED MEDIAN (VARRYING WIDTH) IN

SI No	Chainage		Length (m)	TCS Type	Widening Side	Description
	From	To				
						RURAL AREA AT MAJOR BRIDGE APPROACH (ECCENTRIC WIDENING)
24	37000	38524	1524	Type - 02	Right	TYPICAL CROSS SECTION OF 4-LANE DIVIDED CARRIAGEWAY WITH 1.5M WIDE RAISED MEDIAN IN RURAL AREA (ECCENTRIC WIDENING)
25	38524	38597	73	STR		Major Bridge
26	38597	40492	1895	Type - 02	Right	TYPICAL CROSS SECTION OF 4-LANE DIVIDED CARRIAGEWAY WITH 1.5M WIDE RAISED MEDIAN IN RURAL AREA (ECCENTRIC WIDENING)
27	40492	40538	46	STR		Minor Bridge
28	40538	41600	1062	Type - 02	Right	TYPICAL CROSS SECTION OF 4-LANE DIVIDED CARRIAGEWAY WITH 1.5M WIDE RAISED MEDIAN IN RURAL AREA (ECCENTRIC WIDENING)
29	41600	41815	215	Type - 02A	Right	TYPICAL CROSS SECTION OF 4-LANE DIVIDED CARRIAGEWAY WITH RAISED MEDIAN (VARRYING WIDTH) IN RURAL AREA AT MAJOR BRIDGE APPROACH (ECCENTRIC WIDENING)
30	41815	41906	91	STR		Major Bridge
31	41906	42150	244	Type - 02A	Right	TYPICAL CROSS SECTION OF 4-LANE DIVIDED CARRIAGEWAY WITH RAISED MEDIAN (VARRYING WIDTH) IN RURAL AREA AT MAJOR BRIDGE APPROACH (ECCENTRIC WIDENING)
32	42150	42300	150	Type - 01		TYPICAL CROSS SECTION OF 4-LANE DIVIDED CARRIAGEWAY WITH 1.5M

SI No	Chainage		Length (m)	TCS Type	Widening Side	Description
	From	To				
						WIDE RAISED MEDIAN IN RURAL AREA (CONCENTRIC WIDENING)
33	42300	44000	1700	Type - 03		TYPICAL CROSS SECTION OF 4-LANE DIVIDED CARRIAGEWAY WITH 1.5M WIDE RAISED MEDIAN AND WITH 7.5M SERVICE ROAD ON BOTH SIDES IN BUILT-UP AREA
34	44000	44300	300	Type - 01		TYPICAL CROSS SECTION OF 4-LANE DIVIDED CARRIAGEWAY WITH 1.5M WIDE RAISED MEDIAN IN RURAL AREA (CONCENTRIC WIDENING)
35	44300	44500	200	Type - 02	Right	TYPICAL CROSS SECTION OF 4-LANE DIVIDED CARRIAGEWAY WITH 1.5M WIDE RAISED MEDIAN IN RURAL AREA (ECCENTRIC WIDENING)
36	44500	44720	220	Type - 01		TYPICAL CROSS SECTION OF 4-LANE DIVIDED CARRIAGEWAY WITH 1.5M WIDE RAISED MEDIAN IN RURAL AREA (CONCENTRIC WIDENING)
37	44720	44880	160	Type - 02A	Right	TYPICAL CROSS SECTION OF 4-LANE DIVIDED CARRIAGEWAY WITH RAISED MEDIAN (VARRYING WIDTH) IN RURAL AREA AT MAJOR BRIDGE APPROACH (ECCENTRIC WIDENING)
38	44880	45100	220	STR		Major Bridge
39	45100	45280	180	Type - 02A	Right	TYPICAL CROSS SECTION OF 4-LANE DIVIDED CARRIAGEWAY WITH RAISED MEDIAN (VARRYING WIDTH) IN RURAL AREA AT MAJOR BRIDGE APPROACH (ECCENTRIC WIDENING)

SI No	Chainage		Length (m)	TCS Type	Widening Side	Description
	From	To				
40	45280	47550	2270	Type - 02	Right	TYPICAL CROSS SECTION OF 4-LANE DIVIDED CARRIAGEWAY WITH 1.5M WIDE RAISED MEDIAN IN RURAL AREA (ECCENTRIC WIDENING)
41	47550	47680	130	Type - 01		TYPICAL CROSS SECTION OF 4-LANE DIVIDED CARRIAGEWAY WITH 1.5M WIDE RAISED MEDIAN IN RURAL AREA (CONCENTRIC WIDENING)
42	47680	48158	478	Type - 02	Left	TYPICAL CROSS SECTION OF 4-LANE DIVIDED CARRIAGEWAY WITH 1.5M WIDE RAISED MEDIAN IN RURAL AREA (ECCENTRIC WIDENING)
43	48158	48182	24	STR		Minor Bridge
44	48182	48250	68	Type - 02	Left	TYPICAL CROSS SECTION OF 4-LANE DIVIDED CARRIAGEWAY WITH 1.5M WIDE RAISED MEDIAN IN RURAL AREA (ECCENTRIC WIDENING)
45	48250	48620	370	Type - 01		TYPICAL CROSS SECTION OF 4-LANE DIVIDED CARRIAGEWAY WITH 1.5M WIDE RAISED MEDIAN IN RURAL AREA (CONCENTRIC WIDENING)
46	48620	48720	100	Type - 02	Right	TYPICAL CROSS SECTION OF 4-LANE DIVIDED CARRIAGEWAY WITH 1.5M WIDE RAISED MEDIAN IN RURAL AREA (ECCENTRIC WIDENING)
47	48720	48880	160	Type - 01		TYPICAL CROSS SECTION OF 4-LANE DIVIDED CARRIAGEWAY WITH 1.5M WIDE RAISED MEDIAN IN RURAL AREA (CONCENTRIC WIDENING)
48	48880	49160	280	Type - 02	Left	TYPICAL CROSS SECTION OF 4-LANE DIVIDED CARRIAGEWAY WITH 1.5M

SI No	Chainage		Length (m)	TCS Type	Widening Side	Description
	From	To				
						WIDE RAISED MEDIAN IN RURAL AREA (ECCENTRIC WIDENING)
49	49160	49280	120	Type - 01		TYPICAL CROSS SECTION OF 4-LANE DIVIDED CARRIAGEWAY WITH 1.5M WIDE RAISED MEDIAN IN RURAL AREA (CONCENTRIC WIDENING)
50	49280	49380	100	Type - 02	Left	TYPICAL CROSS SECTION OF 4-LANE DIVIDED CARRIAGEWAY WITH 1.5M WIDE RAISED MEDIAN IN RURAL AREA (ECCENTRIC WIDENING)
51	49380	49440	60	Type - 01		TYPICAL CROSS SECTION OF 4-LANE DIVIDED CARRIAGEWAY WITH 1.5M WIDE RAISED MEDIAN IN RURAL AREA (CONCENTRIC WIDENING)
52	49440	49500	60	Type - 02	Right	TYPICAL CROSS SECTION OF 4-LANE DIVIDED CARRIAGEWAY WITH 1.5M WIDE RAISED MEDIAN IN RURAL AREA (ECCENTRIC WIDENING)
53	49500	49560	60	Type - 01		TYPICAL CROSS SECTION OF 4-LANE DIVIDED CARRIAGEWAY WITH 1.5M WIDE RAISED MEDIAN IN RURAL AREA (CONCENTRIC WIDENING)
54	49560	49960	400	Type - 02	Left	TYPICAL CROSS SECTION OF 4-LANE DIVIDED CARRIAGEWAY WITH 1.5M WIDE RAISED MEDIAN IN RURAL AREA (ECCENTRIC WIDENING)
55	49960	50015	55	Type - 01		TYPICAL CROSS SECTION OF 4-LANE DIVIDED CARRIAGEWAY WITH 1.5M WIDE RAISED MEDIAN IN RURAL AREA (CONCENTRIC WIDENING)
56	50015	50025	10	STR		Minor Bridge

SI No	Chainage		Length (m)	TCS Type	Widening Side	Description
	From	To				
57	50025	50040	15	Type - 01		TYPICAL CROSS SECTION OF 4-LANE DIVIDED CARRIAGEWAY WITH 1.5M WIDE RAISED MEDIAN IN RURAL AREA (CONCENTRIC WIDENING)
58	50040	50280	240	Type - 02	Right	TYPICAL CROSS SECTION OF 4-LANE DIVIDED CARRIAGEWAY WITH 1.5M WIDE RAISED MEDIAN IN RURAL AREA (ECCENTRIC WIDENING)
59	50280	50400	120	Type - 01		TYPICAL CROSS SECTION OF 4-LANE DIVIDED CARRIAGEWAY WITH 1.5M WIDE RAISED MEDIAN IN RURAL AREA (CONCENTRIC WIDENING)
60	50400	51600	1200	Type - 03		TYPICAL CROSS SECTION OF 4-LANE DIVIDED CARRIAGEWAY WITH 1.5M WIDE RAISED MEDIAN AND WITH 7.5M SERVICE ROAD ON BOTH SIDES IN BUILT-UP AREA
61	51600	51700	100	Type - 02	Left	TYPICAL CROSS SECTION OF 4-LANE DIVIDED CARRIAGEWAY WITH 1.5M WIDE RAISED MEDIAN IN RURAL AREA (ECCENTRIC WIDENING)
62	51700	51770	70	Type - 01		TYPICAL CROSS SECTION OF 4-LANE DIVIDED CARRIAGEWAY WITH 1.5M WIDE RAISED MEDIAN IN RURAL AREA (CONCENTRIC WIDENING)
63	51770	51947	177	Type - 02	Left	TYPICAL CROSS SECTION OF 4-LANE DIVIDED CARRIAGEWAY WITH 1.5M WIDE RAISED MEDIAN IN RURAL AREA (ECCENTRIC WIDENING)
64	51947	51993	46	STR		Minor Bridge

SI No	Chainage		Length (m)	TCS Type	Widening Side	Description
	From	To				
65	51993	52220	227	Type - 01A		TYPICAL CROSS SECTION OF 4-LANE DIVIDED CARRIAGEWAY WITH 1.5M WIDE RAISED MEDIAN IN BYPASS / REALIGNMENT STRETCHES
66	52220	52860	640	Type - 02	Left	TYPICAL CROSS SECTION OF 4-LANE DIVIDED CARRIAGEWAY WITH 1.5M WIDE RAISED MEDIAN IN RURAL AREA (ECCENTRIC WIDENING)
67	52860	52920	60	Type - 01		TYPICAL CROSS SECTION OF 4-LANE DIVIDED CARRIAGEWAY WITH 1.5M WIDE RAISED MEDIAN IN RURAL AREA (CONCENTRIC WIDENING)
68	52920	52980	60	Type - 02	Right	TYPICAL CROSS SECTION OF 4-LANE DIVIDED CARRIAGEWAY WITH 1.5M WIDE RAISED MEDIAN IN RURAL AREA (ECCENTRIC WIDENING)
69	52980	53113	133	Type - 02A	Right	TYPICAL CROSS SECTION OF 4-LANE DIVIDED CARRIAGEWAY WITH RAISED MEDIAN (VARRYING WIDTH) IN RURAL AREA AT MAJOR BRIDGE APPROACH (ECCENTRIC WIDENING)
70	53113	53278	165	STR		Major Bridge
71	53278	53440	162	Type - 02A	Right	TYPICAL CROSS SECTION OF 4-LANE DIVIDED CARRIAGEWAY WITH RAISED MEDIAN (VARRYING WIDTH) IN RURAL AREA AT MAJOR BRIDGE APPROACH (ECCENTRIC WIDENING)
72	53440	53807	367	Type - 05	Right	TYPICAL CROSS SECTION OF 4-LANE DIVIDED CARRIAGEWAY WITH 1.5M WIDE RAISED MEDIAN IN FOREST AREA (ECCENTRIC WIDENING)
73	53807	53827	20	STR		Minor Bridge

SI No	Chainage		Length (m)	TCS Type	Widening Side	Description
	From	To				
74	53827	53940	113	Type - 05	Right	TYPICAL CROSS SECTION OF 4-LANE DIVIDED CARRIAGEWAY WITH 1.5M WIDE RAISED MEDIAN IN FOREST AREA (ECCENTRIC WIDENING)
75	53940	54125	185	Type - 01A		TYPICAL CROSS SECTION OF 4-LANE DIVIDED CARRIAGEWAY WITH 1.5M WIDE RAISED MEDIAN IN BYPASS / REALIGNMENT STRETCHES
76	54125	54185	60	STR		Major Bridge
77	54185	54220	35	Type - 01A		TYPICAL CROSS SECTION OF 4-LANE DIVIDED CARRIAGEWAY WITH 1.5M WIDE RAISED MEDIAN IN BYPASS / REALIGNMENT STRETCHES
78	54220	54930	710	Type - 05	Right	TYPICAL CROSS SECTION OF 4-LANE DIVIDED CARRIAGEWAY WITH 1.5M WIDE RAISED MEDIAN IN FOREST AREA (ECCENTRIC WIDENING)
79	54930	55000	70	Type - 05A		TYPICAL CROSS SECTION OF 4-LANE DIVIDED CARRIAGEWAY WITH 1.5M WIDE RAISED MEDIAN IN FOREST AREA (CONCENTRIC WIDENING)
Total Length (m)			27299			

6.2.6 Cross-section for Bridges, Culverts and Other Structures

Cross section for bridges, culverts and other structures shall be as per relevant guidelines of IRC: SP-84-2014 & 2019. In general, full roadway width will be proposed between the outer to outer face of crash barrier/ parapet for culverts. General 4 lane configurations for bridges/culverts/other structures are provided in **Table 6.3**.

Table 6.3: General Structural Configuration

Type of Structure	Width of Structural Components for One Direction (m)					Reference
	C/W	FP	CB	Railing	Overall	
4-Lane Bridge	9.5	1.5	2x0.50	0.5	12.5	Fig. 7.2A of IRC: SP:84-2014

The overall width of culverts for 4 lane configurations shall be equal to the total roadway width of the approaches. The outer most face of railing or parapet shall be in line with the outer most edge of shoulder. However, in general typical cross section for culverts shall be 2x11.0m+Median and 2x12.05m+Median (as per Fig. 7.1A and Fig. 7.1B of IRC: SP:84-2019).

Thickness of wearing course shall be 65 mm (40 mm BC + 25 mm mastic asphalt).

6.2.7 Horizontal Alignment

The geometric design has been done within the broad framework of design specifications. The design speed adopted is 80-100kmph as far as possible, with an allowable maximum super elevation of 5%, in general. While designing, utmost attempt has been made to avoid acquisition of residential as well as commercial / religious / historic structures. Details of horizontal curves proposed along project road is given in **Annexure 6.2**. Design of horizontal alignment has been done separately for three sections.

Extra widening for horizontal curves with radius $\leq 300\text{m}$ has been considered as clause 2.7.2 of IRC: SP: 84-2019.

6.2.8 Vertical Alignment

The existing vertical geometry is generally good except at few stretches where inadequate sight distance has been observed. The longitudinal grade of the project road is generally within the limits, in general it has been kept as it is with necessary corrections/ strengthening/profile corrective courses. However, at the existing submersible bridge locations, the vertical profile shall be raised as per codal provisions. Longitudinal gradient of the proposed profile shall be followed as per prevailing standards. The details of the proposed curves are presented in **Annexure-6.3**.

6.2.9 Proposal for Built-up Areas

Proposed alignment basically follows existing alignment. However, for this section no major built up is found. The details of which are provided in in **Table 6.4**.

Table 6.4: Stretches with Footpaths and Covered Drains

SI No.	Design Chainage (km)		Length (m)	Village
	From	To		
Section 2				
1	29050	31300	2250	Simen Chapori
2	35150	35600	450	Dekapam Pensam
3	42300	44000	1700	Telam
4	50400	51600	1200	Laimekuri

6.2.10 Proposal for Forest Areas

There is 1 reserve forest stretch (Jamjing RF) present in the section-2. A list showing the forest stretches is presented in **Table 6.5**.

Table 6.5: List of Forest Stretches

Design Ch.		Length (m)	RF Details
From	To		
27701	29150	1449	Zamzing RF
53300	55000	1700	Gali RF

6.2.11 Realignments

The proposed alignment is completely following the existing with geometric improvement. **Table 6.6** provides the list realignment stretches where the proposed alignment does not overlap with the existing roads.

Table 6.6: List of Stretches with Realignments

Chainage		Length (m)	TCS Type	Description
From	To			
51993	52220	227	Type - 01A	TYPICAL CROSS SECTION OF 4-LANE DIVIDED CARRIAGEWAY WITH 1.5M WIDE RAISED MEDIAN IN BYPASS / REALIGNMENT STRETCHES
53940	54125	185	Type - 01A	TYPICAL CROSS SECTION OF 4-LANE DIVIDED CARRIAGEWAY WITH 1.5M WIDE RAISED MEDIAN IN BYPASS / REALIGNMENT STRETCHES
54185	54220	35	Type - 01A	TYPICAL CROSS SECTION OF 4-LANE DIVIDED CARRIAGEWAY WITH 1.5M WIDE RAISED MEDIAN IN BYPASS / REALIGNMENT STRETCHES

6.3 Drainage

Due consideration has been given to drainage while preparing the design. The cross-sections incorporating roadside drains have been proposed at various stretches of the highway taking into account the existing and natural conditions as well as anticipated situation. At super elevated sections with raised median, rectangular cross median drains have been considered @10m interval to facilitate drainage from outer carriageway to the inner carriageway. Earthen toe drain is

considered on both sides of the road for all along the stretch. The details are provided below:

Type of Drain	Side	Total Length including both side (m)	Applicable TCSs
Section-2			
Unlined Earthen Drains	Both	41218	TCS – 1,1A,2,2A,5,5A
Lined Trapezoidal drain	Median locations	1509	TCS-2A
Both side RCC Drains	Both	11200	TCS – 3

6.4 Bridges, Culverts and Other Structures

Bridge and CD Structures

Bridges and other Cross Drainage (CD) structures are the vital infrastructure elements of a highway network. Maintaining serviceability of bridges and other CD structures, consequently retaining their level of reliability during their lifetime therefore deserves high priority from techno-economic considerations. While bridges and structures are integral to the envisaged development of the Project Road, a comprehensive inventory and condition surveys is pivotal for an assessment of functional and operational adequacies of the existing structures. In turn such an assessment forms the basis for zeroing on to rehabilitation/ widening, reconstruction and new-construction requirements.

A detailed condition survey along with visual inspection of the existing structures has been carried out by the concerned key professionals to assess and ascertain the existing condition/ characteristics of the bridges and other CD structures. Inventory of bridges has been prepared based on the condition survey, which consists of recording relevant technical data for each bridge, such as name, location, length, type of material, carriageway width, type of structure etc.

The existing road consists of 8 major bridges and 7 minor bridges and 13 nos. culverts.

The summary of existing structures is presented in the **Table 6.7**.

Table 6.7: Summary of Existing Structures

Sections	Road Segment	No. of Existing Structures					Total
		MJB	MNB	UP	ROB	Culvert	
Section-2	Km 27+701 to Km 55+000	8	7	-	-	13	28

During condition survey of these structures it is observed that the structures are in sufficiently good condition. Hence can be retained. The culverts as found are also in overall fair condition.

Condition Assessment Surveys

Inventory and condition survey report have been prepared with the objective to verify the form of construction, the dimensions of the structure, the nature and condition of the structural components, etc. to assess necessary information on which decision would be made for carrying repairs, strengthening, widening, replacement of the structural part or rebuilding of the bridge and culverts. Inspection covered not only the condition of individual components but also the condition of the structure as an entity, especially noting signs of distress, if any, and its cause to ascertain long-term remedial measures to provide assurance that the bridge is structurally safe and fit for its designed use.

Inspection was not only confined to searching of defects that are existing, but also the range of anticipating problems and recognizing these areas. During and following the inspection, it was aimed to determine the cause to prevent the repetition and spread of the deterioration.

Checklist for Visual Inspection

The reasons for deterioration are either physical or chemical process, which cause visible signs of damage. Therefore, during inspection, the following signs of deterioration were particularly noted at locations indicated in **Table 6.8**.

Table 6.8: Signs of Deterioration

Locations	Deterioration
All over	<ul style="list-style-type: none"> General condition of the structure and pre-stressed components in particular Condition of concrete/masonry <ul style="list-style-type: none"> Cracks Corrosion signs Honeycombing <ul style="list-style-type: none"> Spalling of concrete Scaling of concrete <ul style="list-style-type: none"> Condition of construction joints Efflorescence
Top and bottom of deck slab	<ul style="list-style-type: none"> Cracks Worn out wearing coat Leaching Damage due to accident or any other causes De-lamination Seepage Scaling Blocking of drainage Corrosion signs
Steel girders	<ul style="list-style-type: none"> Pitting Loss of Camber Painting condition Deformation Loose rivet Cracks and bends in flanges/webs
Support point of bearings	<ul style="list-style-type: none"> Whether the seating of girder over bearing is uniform Condition of anchor bolts, if any Spalling/crushing/cracking around bearing support
Webs of girders	<ul style="list-style-type: none"> Cracks Corrosion signs
Junction of slab and girder	<ul style="list-style-type: none"> Separation
Drainage spouts	<ul style="list-style-type: none"> Whether provided Adequacy of projection of spout on the underside Clogging Physical condition
Joints in precast construction	<ul style="list-style-type: none"> Separation Physical appearance
Expansion joints	<ul style="list-style-type: none"> Check whether the expansion joint is free to expand and contract Hardening/cracking of bitumen filler Condition of sliding plates – check for corrosion, damage of welds, etc. Debris in joints Alignment checking Distortion
Elastomeric Bearing:	<ul style="list-style-type: none"> Whether the bearing is free to move/rotate in different directions as envisaged in design Whether the bearings are fully and evenly seated Whether all the bearings are at same level Physical condition <ul style="list-style-type: none"> Cleanliness Flattening of bearings Splitting/tearing <ul style="list-style-type: none"> Bulging Oxidation Non uniform thickness other than that which may be the result of normal rotation Displacement (longitudinal or lateral) from original position Whether correct operation of the bearings is prevented or impaired by structural members built into abutment or pier.

Locations	Deterioration
Piers, Abutments, Retaining Walls and Wing Walls	<ul style="list-style-type: none"> • Tilting and rotation, in any direction • Cracking, splitting and spalling • Weathering and material deterioration, including lack of pointing for masonry • Growth of vegetation • Internal scour, and leaching of fill • Rocking • Erosion beneath water level • Lack of effective drainage • Settlement of fill
Waterway	<ul style="list-style-type: none"> • Width of Waterway • Crossing Angle • Flow Direction • Vertical clearance • Observed Scour Depth • Evidence of Submergence, if any • Any obstruction to the free flow
Parapet/ Railing, Wearing coat, Drainage spout, Utility lines, Floor protection, Approach slab and Embankment slope protection <ul style="list-style-type: none"> • Whether provided • Physical condition • Material type 	

General Recommendations

Recommendation on structure includes widening, repair and reconstruction/ new construction of bridges and other cross drainage structures depend on its present structural condition, available width of carriageway, history/ past record of submergence of the existing structures & highway geometry.

Existing bridges having deck width less than 12.5m but in good condition, are proposed to be retained with repair & rehabilitation measures to the existing bridge if required.

Since the structures are proposed for 4 lanes with shoulder, minimum total width of 2x11m is proposed for slab culverts & pipe culverts depending upon road cross-section. However, the existing railing which are damaged or broken, will be replaced with RCC crash barrier by chipping the edge of deck and exposing the reinforcement and then casting the RCC crash barrier in case of slab culverts.

Culverts: -

- The culverts proposed to be reconstructed are mainly for very poor structural condition in case of slab or arch culverts by Box culverts
- For slab culverts widening is to be done up to the overall width of the road with Box culvert of same span.
- All existing Hume Pipe culverts having vent opening less than 0.9 m shall be replaced with 1.2m diameter pipes.
- All new construction/reconstruction of Hume Pipe culverts is to be done by 1.2m diameter pipe.

Rehabilitation Scheme of Existing Structures

Rehabilitation measures for existing bridges have been recommended aiming at improving its structural adequacy and life span of the bridge. The basic measures taken into repair and rehabilitation are listed below:

- Repair of existing scour protection/ bed protection or slope protection (wherever necessary);
- Replacement of wearing coat if needed;
- Providing/repairing of drip course in all existing major and minor bridges;
- Providing/replacing expansion joints in all culverts, minor and major bridges;
- Providing new bearings in structures wherever require;
- Replacement of highly corroded reinforcement;
- Repair of cracks (width ≥ 0.5 mm) by epoxy injection; Repair of cracks (width ≤ 0.5 mm) by PMC mortar.
- General Repair / Rehabilitation recommended are given below:

a) Crack Repairs

For cracks smaller than 0.5 mm, high thermo set monomers such as Monopol of Krishna Conchem or equivalent are recommended. For crack between 0.5 mm to 1.0 mm, low viscosity epoxy injects such as 'KP 250/HP 259 of Krishna Conchem or equivalent is recommended. For the cracks more than 1 mm, polymer modified cement grout Rendroc –RG of Fosroc Chemical or equivalent is recommended.

b) Spalling

For minor distress, repair of concrete is carried out with anticorrosive polymer modified mortar such as 'Monoband 2000 of Krishna Conchem or equivalent.

c) Guniting

At places where large area of soffit of deck slab (RCC) is distressed and shows spalling of concrete, corroded and exposed reinforcement, guniting is recommended with the help of Sicken – Gunit

6.4.1 Major Bridges (MJB)

8 Nos Major Bridges are falling within the section considered for this report.

6.4.2 Minor Bridges

7 Nos Minor Bridges are falling within the section considered for this report.

Details of major & minor bridges are provided in **Table 6.9a & Table 6.9b** respectively.

Table 6.9a: Details of Major Bridges Proposed

Section details	SI No.	Design chainage (Km)	Proposed Span Arrangement (No. of Span x Span length in m)	Proposed Total Length (m)	Width of proposed structure (m)	Proposed Type of Superstructure	Improvement Proposal	Remarks
Section 2	1	31+800	1 x 30 + 1 x 31.5 + 1 x 30	91.5	12.5	PSC I-Girder	Retain of Existing Bridge and New 2 Lane Bridge on RHS	
	2	34+950	2 x 31	62	12.5	PSC I-Girder	Retain of Existing Bridge and New 2 Lane Bridge on RHS	
	3	36+670	3 x 45	135	12.5	PSC I-Girder	Retain of Existing Bridge and New 2 Lane Bridge on RHS	
	4	38+560	2 x 36.5	73	12.5	PSC I-Girder	Retain of Existing Bridge and New 2 Lane Bridge on RHS	
	5	41+860	2 x 45.5	91	12.5	PSC I-Girder	Retain of Existing Bridge and New 2 Lane Bridge on RHS	
	6	44+990	5 x 44.0	220	12.5	PSC I-Girder	Retain of Existing Bridge and New 2 Lane Bridge on RHS	
	7	53+195	3 x 55	165	12.5	PSC Box Girder	Retain of Existing Bridge and New 2 Lane Bridge on RHS	
	8	54+155	6 x 10	60	2x12.5	RCC Box	Reconstruction of Existing Bridge on LHS and New 2 Lane Bridge on RHS	

Table 6.9b: Details of Minor Bridges Proposed

Section details	SI No.	Design chainage (Km)	Proposed Span Arrangement (No. of Span x Span length in m)	Proposed Total Length (m)	Width of proposed structure (m)	Proposed Type of Superstructure	Improvement Proposal	Remarks
Section 2	1	33+416	1 x 22	22	12.5	RCC I-Girder	Retain of Existing Bridge and New 2 Lane Bridge on RHS	
	2	33+890	1 x 40	40	12.5	PSC I-Girder	Retain of Existing Bridge and New 2 Lane Bridge on RHS	
	3	40+515	1 x 46.5	46.5	12.5	PSC I-Girder	Retain of Existing Bridge and New 2 Lane Bridge on RHS	
	4	48+170	1 x 25	25	12.5	RCC I-Girder	Retain of Existing Bridge and New 2 Lane Bridge on RHS	
	5	50+020	1 x 10	10	12.5	RCC Box	Retain of Existing Bridge and New 2 Lane Bridge on RHS	
	6	51+970	1 x 46	46	12.5	PSC I-Girder	Retain of Existing Bridge and New 2 Lane Bridge on RHS	
	7	53+817	2 x 10	20	12.5	RCC Box	Reconstruction of Existing Bridge and New 2 Lane Bridge on RHS	

6.4.3 Culverts

Total 24 nos. culverts have been considered for the project road as mentioned below:
 Section – 2: 24 Nos. of Culverts

Section-1: From Km 27+701 to Km 55+000

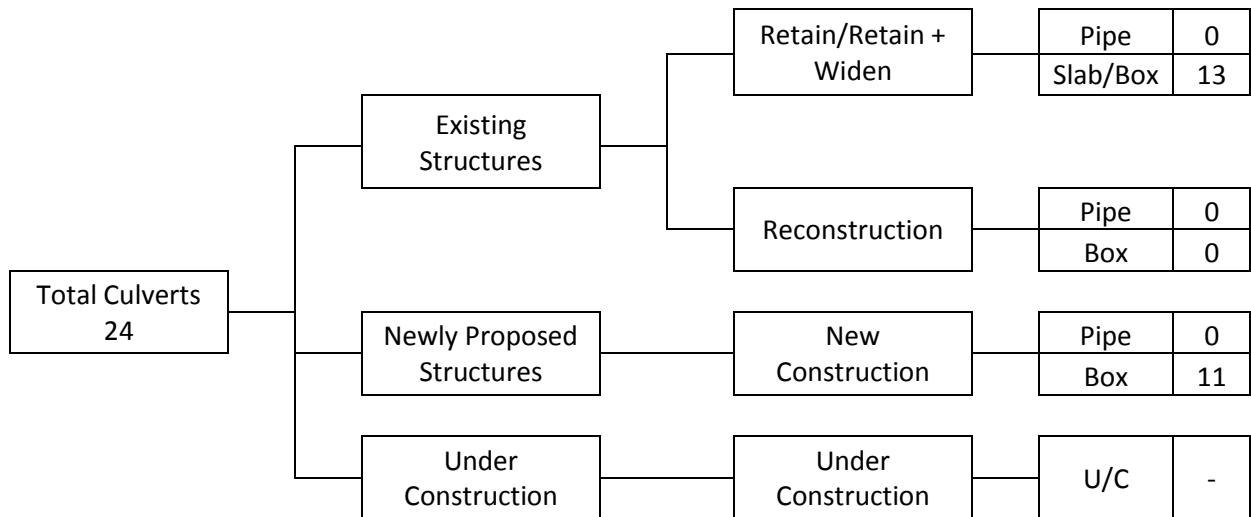

Improvement schemes for these culverts have been decided on the basis of inventory, condition survey and proposed geometry. Details of culverts proposed for retain and widening are provided in **Table 6.10**.

Table 6.10: Details of Culverts with Retain/Retain + Widen

Sl No.	Design chainage (Km)	Type of Existing Culvert	Existing Span Arrangement/ Dia. (m)	Type of Proposed Culvert	Proposed Span Arrangement (m)	Improvement Proposal	Remarks
1	32+386	Slab	1 x 2.0	Box	1 x 2.0	1 x 2.0 x 2.5	Retain & widen
2	32+954	Slab	1 x 3.0	Box	1 x 3.0	1 x 3.0 x 1.5	Retain & widen
3	34+072	Slab	1 x 1.5	-	1 x 1.5	-	Retain
4	36+100	Slab	1 x 3.0	Box	1 x 3.0	1 x 3.0 x 4.0	Retain & widen
5	37+083	Slab	1 x 3.0	Box	1 x 3.0	1 x 3.0 x 2.0	Retain & widen
6	37+501	Slab	1 x 2.0	Box	1 x 2.0	1 x 2.0 x 2.0	Retain & widen
7	43+298	Slab	1 x 2.5	Box	1 x 2.5	1 x 2.5 x 2.0	Retain & widen
8	47+111	Slab	1 x 2.0	Box	1 x 2.0	1 x 2.0 x 1.2	Retain & widen
9	49+146	Slab	1 x 1.7	-	1 x 1.7	-	Retain

Chapter 6 Development Proposals

SI No.	Design chainage (Km)	Type of Existing Culvert	Existing Span Arrangement/ Dia. (m)	Type of Proposed Culvert	Proposed Span Arrangement (m)	Improvement Proposal	Remarks
10	51+492	Slab	1 x 6.0	Box	1 x 6.0	1 x 6.0 x 1.2	Retain & widen
11	51+647	Slab	1 x 2.0	Box	1 x 2.0	1 x 2.0 x 1.0	Retain & widen
12	51+928	Slab	1 x 4.0	Box	1 x 4.0	1 x 4.0 x 6.0	Retain & widen
13	54+995	Slab	1 x 2.5	Box	1 x 2.5	1 x 2.5 x 2.0	Retain & widen

Table 6.11: Details of Reconstruction of culverts

SI No	Design chainage (Km)	Type of Existing Culvert	Existing Span Arrangement/ Dia. (m)	Type of Proposed Culvert	Proposed Span Arrangement (m)	Improvement Proposal	Remarks
NIL							

Table 6.11a: Details of New Construction of Culverts

SI No.	Design chainage (Km)	Type of Proposed Culvert	Proposed Span Arrangement (m)	Improvement Proposal
1	35+450	Box	1 x 2.0	1 x 2.0 x 2.0
2	38+001	Box	1 x 2.0	1 x 2.0 x 2.0
3	39+210	Box	1 x 2.0	1 x 2.0 x 1.5
4	39+860	Box	1 x 2.0	1 x 2.0 x 1.2
5	41+165	Box	1 x 2.0	1 x 2.0 x 1.2
6	42+610	Box	1 x 2.0	1 x 2.0 x 2.5
7	44+148	Box	1 x 2.0	1 x 2.0 x 2.0
8	45+740	Box	1 x 2.0	1 x 2.0 x 1.2
9	46+340	Box	1 x 2.0	1 x 2.0 x 1.2
10	50+770	Box	1 x 2.0	1 x 2.0 x 1.2
11	52+720	Box	1 x 2.0	1 x 2.0 x 1.2

Note: Cross drainage facilities to be provided at junctions as per site requirements. 1cell 2m x 2m box culverts at all cross road locations shall be provided for continuity of drainage purposes.

6.4.4 Underpasses

No underpasses have been proposed in this section. Details of underpasses are provided in **Table 6.12A**.

Table 6.12.A: Details of Underpasses

Sl No.	Type of Underpasses	Design Chainage (km)	Span Arrangement (Nos. x Length in m)	Total Length (m)	Overall Width (m)	Structure Type
Section 2						
Nil						

6.4.5 Rail Over Bridge (ROB)

One ROB has been proposed for the road sections. Details of the proposed ROB is as in the table 6.12.B below.

Table 6.12.B: Details of ROB

Sl No.	Type of Crossing	Design Chainage (km)	Span Arrangement (Nos. x Length in m)	Total Length (m)	Overall Width (m)	Structure Type
Section 2						
Nil						

6.4.6 Flyover

No flyover is proposed for the road sections.

6.4.7 Interchanges

No Interchanges are considered for the road sections.

6.5 Intersection Improvement Proposals

The proposed project road will form a no. of intersections with existing roads. 1 no. of major intersections is proposed. Improvement of this intersection has been thought off with minimum of land acquisition. However, proper acceleration and deceleration lanes have been considered with proper traffic signage. In general, standard codal provisions have been followed for design of these intersections. Detail layouts are provided in Drawing Volume. There are 28nos. of minor intersections along the project road which shall be operated as normal left-in and left-out principle. Improvement proposals of major and minor intersections are provided in **Table 6.13**.

Table 6.13a: Improvement Proposals of Major Intersections

Sl. No.	Design Chainage	Type	Side	Remarks
1	29+940	Major	Both	Median Opening to be provided

Table 6.13b: Improvement Proposals of Minor Intersections

Sl no.	Design Chainage	Type	Side	Remarks
1	29+145	Minor	RHS	
2	29+260	Minor	BOTH	
3	29+780	Minor	RHS	
4	30+200	Minor	BOTH	
5	30+465	Minor	BOTH	
6	30+800	Minor	BOTH	Median Opening to be provided
7	33+000	Minor	RHS	
8	33+480	Minor	RHS	
9	33+600	Minor	LHS	
10	35+320	Minor	RHS	
11	35+550	Minor	LHS	Median Opening to be provided
12	35+700	Minor	LHS	
13	37+520	Minor	RHS	
14	38+320	Minor	LHS	
15	39+200	Minor	LHS	
16	39+800	Minor	BOTH	
17	42+800	Minor	BOTH	Median Opening to be provided
18	43+060	Minor	RHS	
19	43+100	Minor	LHS	
20	43+320	Minor	RHS	
21	43+510	Minor	LHS	
22	44+120	Minor	RHS	
23	44+520	Minor	BOTH	
24	45+330	Minor	BOTH	Median Opening to be provided
25	45+540	Minor	BOTH	
26	48+420	Minor	BOTH	Median Opening to be provided
27	50+060	Minor	LHS	
28	50+970	Minor	LHS	Median Opening to be provided

6.6 Pavement Design

6.6.1 General

The pavement existing on the project stretch is flexible in nature. The project envisages new Four Lanes with Paved Shoulder configuration. The general design Procedure for the flexible pavement for the proposed road as new construction of whole stretch as per the guidelines of IRC: 37-2018 – “Guidelines for the design of Flexible Pavements”.

New pavement design is based on the design traffic (MSA) and the subgrade strength (soaked CBR).

6.6.2 Methodology of Pavement Design

Introduction

The flexible pavements are usually referred as a layered structure comprising generally bituminous surface like Bituminous Concrete (BC) and Dense Bituminous Macadam (DBM), Wet Mix Macadam (WMM) base and Granular Sub-Base (GSB) course of finite thickness, resting on subgrade of minimum thickness of 500 mm. The thickness design of these layers principally depends on the subgrade CBR and the traffic loads that the pavement has to carry during its design life. Ideally, the flexible pavement is built to such a depth that stresses on any given layer should not cause unwarranted rutting, fatigue, shoving, or other differential movements which may result in an uneven wearing surface. The chief function of the surfacing course is to provide a smooth wearing surface, resistant to traffic. However, the wearing course can provide some shearing resistance to the base structure and some added resistance to deformation.

Base courses are usually layers of aggregates that must possess high resistance to deformation in order to withstand the higher pressures imposed by wheel loads. High –quality processed aggregates are usually required, which also provide good internal drainage sub bases and generally made up of locally available aggregates, satisfying codal specification/requirements.

The design methodologies widely used for the flexible pavement design are Indian Road Congress (IRC) method, AASHTO methods and Asphalt Institute Method. For this project latest IRC (IRC:37-2018) method is used for designing the flexible pavement. The brief about the method is given below.

IRC: 37-2018 Method of New Flexible Pavement Design

It gives pavement design catalogue for subgrade CBR values ranging from 5% to 15 % and eight levels of design traffic ranging from 5 to 50 MSA. The pavement compositions given in the design catalogues are relevant to Indian conditions, materials and specifications. For higher traffic values, the pavement layer thicknesses are worked out using IITPAVE software.

IRC: 58-2015 Design of Rigid Pavement

IRC: 58-2015 “Guidelines for the design of plain jointed rigid pavements for highways” gives the design of rigid pavements and adopted for designing the rigid pavement for carriageway.

6.6.3 Design of New Flexible Pavement

IRC: 37-2018 method is adopted for the design which is based on the empirical – analytical approach, and provides catalogues for design of flexible pavements. The design inputs required for pavement design are explained as follows.

Design Theory

The pavement design method is based on elastic response of the pavement to traffic stresses (i.e. each of the materials in the pavement structure behaves in an elastic manner). The materials in the pavement are characterized by parameters whose values are determined from field and laboratory testing. The method assumes that failure will not occur as a result of permanent deformation of granular or bound materials (and this assumption will be valid as long as good construction procedures are followed, and the pavement is not subjected to very high wheel loads such as can be caused by a very heavily overloaded vehicle). The method also assumes that loss of pavement serviceability can occur due to:

- fatigue of bitumen bound or cemented layers due to repetitions of tensile strains at the bottom of such layers; and/or
- Permanent deformation of the sub-grade due to repeated vertical compressive strains induced in the sub-grade

The critical locations for pavement failure are therefore the bottom of bitumen bound layers (where tensile strains occur) and the top of the sub-grade (where compressive strains occur).

The base course and sub-grade are structural elements of the pavement. In conjunction with the overlying bituminous surface, their purpose is to distribute traffic wheel loads over the whole foundation. To perform this function, we build the base course and sub-grade with the necessary internal strength properties.

Bituminous pavement layers have both tensile and compressive strength to resist internal stresses. For example, **Figure 6.1** shows how wheel load (W) slightly deflects the pavement structure, causing both tensile and compressive stresses within the pavement.

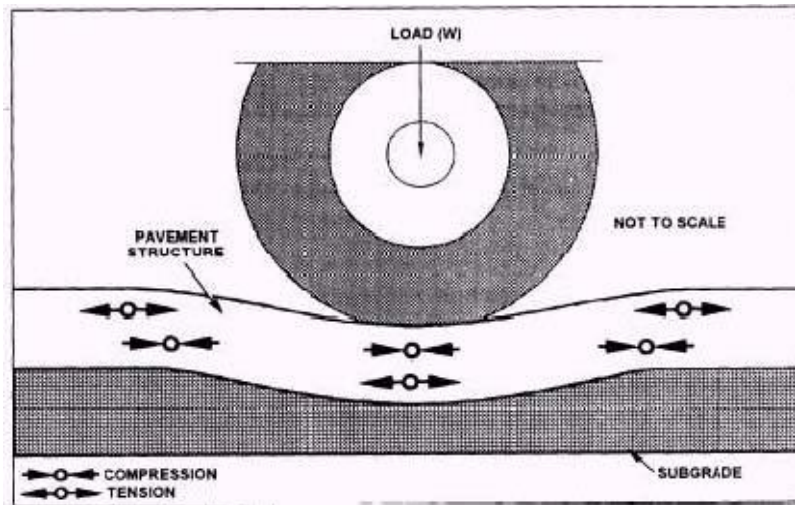

Figure 6.1: Pavement Deflection Results in Tensile and Compressive Stresses in Pavement Structure

Required total thickness of the pavement layers is determined by engineering design procedure. Factors considered in the procedure are as follows:

- Traffic to be served initially and over the design service life of the pavement
- Strength and other pertinent properties of the prepared sub-grade
- Strength and other influencing characteristics of the materials available or chosen for the layers (or courses) in the total pavement structure
- Special factors such free swelling property of existing soil

Design of New Flexible Pavement

Design of new pavement has been carried out based on IRC 37-2018 “Guidelines for the Design of Flexible Pavements” for design life of 15 years. Procedure for the same is given below:

- Step 1: To find out initial traffic in the year of completion of construction in terms of the number of the number of commercial vehicles per day (CVPD)
- Step 2: To determine traffic growth rate factor by studying the past trends of traffic growth
- Step 3: Design life of Pavement
- Step 4: To find out Vehicle Damage Factor to convert the number of commercial vehicles of different axle loads and axle configuration to the number of standard axle load repetition. It may be obtained by conducting axle load survey at site.
- Step 5: To find out lane distribution factor of traffic over the carriageway
- Step 6: To determine design traffic in cumulative number of standard axles (msa) by the following formula mentioned below:

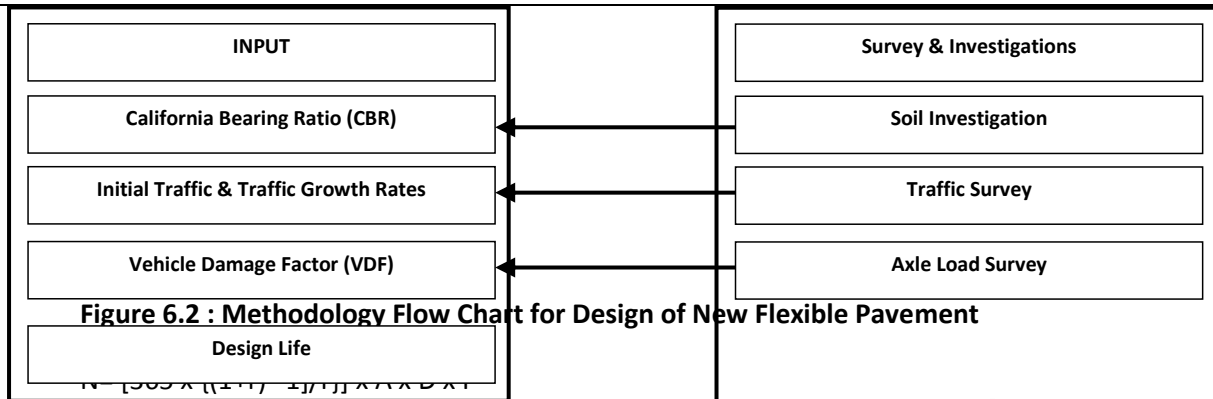

Figure 6.2 : Methodology Flow Chart for Design of New Flexible Pavement

Where,

N = Cumulative number of standard axles to be catered for in the design in terms of msa

A = Initial traffic in terms of number of commercial vehicles

D = Lane Distribution Factor

n = Design traffic in terms of number of commercial vehicles

r = Annual growth rate

F = Vehicle damage factor

Step 7: To determine the pavement structure and crust composition by charts/graphs with respect to CBR and cumulative number of standard axles.

Methodology flow chart for the design of new Flexible pavement has been shown in **Figure 6.2** above.

MSA Calculation

MSA calculation has been presented in **Annexure 6.4** for Kandulijan Gaon-Oyan section.

Adopted design life for pavement design has been considered for 20 years period.

Lane Distribution Factor

The lane distribution factor adopted for the project road is as given under:

- Dual Two-Lane carriageway roads: 75 percent of number of Commercial vehicles in each direction as per IRC-37-2018.

Vehicle Damage Factor (VDF)

VDF summary is provided below.

Type of Vehicle	Kandulijan – Oyan		
	Kandulijan to Oyan	Oyan to Kandulijan	Recommended VDF
2-Axle Trucks	2.83	2.81	2.82
3-Axle Trucks	3.72	3.30	3.51
MAV	5.92	5.24	5.58
LCV	0.47	0.59	0.53
Bus	0.51	0.63	0.57

Design CBR

The subgrade CBR for design has been considered as 8.0%. Subgrade of 500 mm thickness is required as an integral part of the pavement structure. Details of msa calculated for flexible pavement design are provided in **Table 6.14** for Kandulijan Gaon-Oyan Section.

Traffic Surveys were conducted near Kandulijan Gaon and *the total stretch is to be developed as 4-lane Dual Carriageway road*. The details of the msa calculated are presented below:

Table 6.14A
msa for 4-Lane Dual Carriageway

Section	msa
Dibrugarh-Oyan	20

Pavement layer thicknesses based on inputs mentioned above is given in **Table 6.15**. The GSB-II layer will be extended till earthen shoulder to facilitate of proper drainage in the pavement structure. The design has been carried out as per Plate-4 of IRC:37-2018.

Table 6.15: Proposed Pavement Thickness

Pavement Layer Thickness in mm					
msa	BC	DBM	WMM	GSB	Total Pavement Thickness
20	30	90	250	200	570

6.6.4 Overlay Design

Condition of existing pavement is fair to good.

The bituminous overlay thickness is presented in **Table 6.18**.

Table 6.18 : Results of Overlay Thickness

Road Sections	Considered Bituminous Overlay (mm)	Design Traffic (msa)
Simen Chapori to Nagabang Gamsuk	40mm BC with required camber correction	20

6.7 Protection Works

Various protection works have been considered as per design requirement as well as from safety point of view as mentioned below:

- Metal Beam Crash Barriers
- Anti Glare Screens
- Breast wall and Toe wall
- Kerb and Kerb with Channel: Kerb has been considered all through except at inner edges of outer carriageway at super elevated stretches where kerb with channel are considered.

6.8 Other Highway Facilities

6.8.1 Bus Bays

Several towns, villages and settlements are abutting the project corridor and buses shall be one of the major modes of passenger traffic movement along the corridor. It is imperative to provide bus bays in order to eliminate the conflict between buses and other moving vehicles as well as to ensure safety of passengers boarding and alighting. Proposed bus bays have been kept sufficiently away from the intersections to avoid traffic congestion. Total 4 nos. of bus bays with bus shelter and 8 nos. bus shelter have been considered for the section.

Sl. No.	Design Chainage	Side	Remarks
1	28+100	Both	Bus Shelter
2	30+300	Both	Bus Shelter
3	35+400	Both	Bus Shelter
4	40+000	Both	Bus Bay & Shelter
5	42+900	Both	Bus Shelter
6	50+900	Both	Bus Shelter

6.8.2 Truck Lay Bye

There is no truck lay-byes proposed in section 2.

6.8.3 Toll Plazas

No Toll plaza has been proposed.

6.8.4 Wayside Amenities

Way side amenities are not considered for this section.

6.8.5 Illumination

Highway illumination shall be considered at various location as per clause 12.3 of IRC: SP: 84-2019. Details are considered as follows:

- A. Double Arm Poles –major intersections, bus bays and truck lay byes
High Mast Poles – Considered at major intersections and truck lay byes and Major Bridges locations.

6.8.6 Miscellaneous Provisions for Traffic Guidance and Safety

The objective of a high-speed facility includes providing safe, efficient and economic movement of motorized through traffic with comfort and pleasing environment during the journey. This requires certain miscellaneous provisions for traffic guidance and safety. However, it is evident that after implementation of the project, high speed environment will make the areas more accident-prone

unless proper safety controls are exercised. The Consultants propose to rectify any geometric and engineering deficiency existing along the critical stretches. The safety measures and devices as proposed are described below:

- Traffic Guidance, Regulation, Control and Safety Measures
- W-beam Crash Barriers to be provided at Road side edges for High embankment locations.
- W-beam crash barriers to be provided on both sides of 1.5 m median
- Anti Glare screen to be provided at Median.
- Pedestrian Facilities
- Speed Breakers

Traffic Guidance, Regulation, Control and Safety Measures

For notification of road features and also for safety and guidance of the road users, the project road will be provided with all the necessary traffic control and safety devices. These include:

- Traffic Signs – mandatory, cautionary and informatory Road Markings
- Provision of road studs or similar tools, for carriageway centerline and edge delineation
- Metal Beam Crash Barrier
- Concrete Beam Crash Barrier
- Pedestrian Guard Rail
- Guard Posts

To ensure safety of vehicles, W-Beam type metal beam crash barriers shall be provided on both edges of the road where embankment height (road height) is equal to or greater than 3m. Suitable reflectors have been proposed to be fixed on the beam @ 3 m centre-to-centre for proper delineation of the barrier line. The metal beam crash barrier sections shall start and finish with a parabolic flare away from the carriageway. Concrete guard posts shall be provided on both side of the carriageway for the balance reaches. Besides, trapezoidal reflectors have been considered on guard posts at forest stretches.

Pedestrian Facilities

The facilities to be provided for pedestrian safety include:

- Pedestrian crossings at important intersections and urban areas
- Footpaths of adequate width
- Road signs cautioning drivers of Pedestrian Crossings ahead
- Pedestrian signals at intersections

The above will be provided at important intersections.

Speed Breakers

Speed breakers shall be provided on minor cross-roads to alert the drivers and control the speed of vehicles approaching the project road, forming priority junctions, and these shall be constructed as per IRC: 99-1988. The speed breaker will be provided at about 10m into the cross-road from the project road. Another speed breaker will precede this at 100-120m. Appropriate warning signs “hump ahead” will be provided in advance to caution the drivers.

6.9 Landscaping and Arboriculture

- (i) The aim of landscaping will be conservation of existing natural or manmade features e.g. ponds, historical buildings and scenic vistas along the highway.
- (ii) Landscaping will address the issue of drainage to ensure minimum disturbance to the natural drainage and at the same time ensure protection of natural surfaces from erosion.
- (iii) Proper landscaping will be provided for highway Alignment, to fit-in with surroundings for pleasing appearance, reducing adverse environmental effects such as air pollution, noise pollution and visual intrusion.
- (iv) Landscaping will include stabilization of embankment by pitching and/or turfing/plantation. The treatment of embankment slopes along the highway will be as per recommendations of IRC:56–1974, depending upon soil type involved.
- (v) Trees, their spacing and arrangement in different situations will be as per IRC:21–1979 and IRC: SP:66–1976.
- (vi) Compensatory afforestation as per applicable rules.

6.10 Proposed ROW and Land Acquisition

Proposed ROW of 35.5m to 60m is considered for section-2.

As per assessment at this stage 5.38 ha land is required for section-2:

6.11 Protection Work for High Embankment Zone

Toe / Retaining Wall

Toe wall has been proposed in high embankment zone such to restrict the embankment toe within the PROW. 18982m toe wall is required for section-2.

Chapter 7

Environmental Screening

CHAPTER 7

ENVIRONMENTAL SCREENING

7.1 INTRODUCTION

7.1.1 Project Background

The National Highways & Infrastructure Development Corporation Limited has been constituted through an Act of Parliament for faster, economical and quality Road Construction work throughout India. The National Highways & Infrastructure Development Corporation Limited (NHIDCL) has been entrusted with the assignment of preparation of DPR for development of Economic Corridors, Inter Corridors and Feeder Routes to improve the efficiency of freight movement in India under Bharatmala Pariyojana.

In view of the above work NHIDCL has appointed M/s Voyants Solutions Pvt. Ltd. for Package IV under Lot-1 to carry out the Feasibility Studies including field investigations, road inventory, structure inventory, FWD test, road crust sample (trial pits), material investigation, secondary data collection and traffic survey (classified traffic volume count, O-D, intersection counts, axle load survey, animal/pedestrian crossing counts and speed-delay survey). The letter of invitation (LOI) has been issued vide memo no. NHIDCL/Bharatmala/DPR/Phase-I/Lot-1/2017, dated October 30, 2017, whereas, the letter of acceptance (LOA) has been issued vide letter no. NHIDCL/Bharatmala/DPR/Phase-I/Lot-1/Package IV/2017/28, dated February 02, 2018. Letter of commencement (LOC) for the consultancy services was issued vide letter no. NHIDCL/Bharatmala/DPR/Phase-I/Lot-1/Package IV/2017/79, dated April 13, 2018.

7.1.2 Project Road Description

The project road comprises 14 stretches as mentioned in the RFP as mentioned below in Table 7.1

Table 7.1: List of Road Segments as per RFP

Stretches	Description
Stretch-1	Dibrugarh Ghat/Bogibil Bridge (South Bank)-Bogibil Bridge (North Bank) (Feeder Route-Inland Waterways) Section of NH-15 in Assam (L=8 km)
Stretch-2	Bogibil Bridge (North Bank)-Kandulijan Gaon (Feeder Route-Inland Waterways) Section of NH-15 in Assam (L=11 km)
Stretch-3	Kandulijan Gaon-Dimow Charali (Feeder Route-Inland Waterways) Section of NH-515 in Assam (L=21 km)
Stretch-4	Dimow Charali-Sangajan (Feeder Route-Inland Waterways) Section of Majorbai Road in Assam (L=8.2 km)
Stretch-5	Kamar Gaon-Dibrugarh Ghat/Bogibil Bridge (South Bank) (Feeder Route-Inland Waterways) Section of NH-15 in Assam (L=15 km)
Stretch-6	Naltoli-Silghat (Feeder Route-Inland Waterways) Section of Silghat-Naltoli Road in Assam (L=4 km)
Stretch-7	Jorhat-Neamati (Feeder Route-Inland Waterways) Section of Neamati Ghat-Jorhat Road in Assam (L=10.4 km)
Stretch-8	Dimow Charali-Oriyamghat Road (Feeder Route-Inland Waterways) Section of NH-515 in Assam (L=62 km)

Stretches	Description
Stretch-9	Oriyamghat Road-Oriyamghat (Feeder Route-Inland Waterways) Section of Oriyamghat Road in Assam (L=6.7 km)
Stretch-10	Kamar Gaon-Lahowal (EC-Economic Corridor NER) Section of Dibrugarh Bypass in Assam (L=16 km)
Stretch-11	Lahowal-Tinsukia (EC-Economic Corridor NER) Section of NH-15 in Assam (L=38 km)
Stretch-12	Tinsukia-Makum (EC-Economic Corridor NER) Section of NH-15 in Assam (L=10 km)
Stretch-13	Makum-Digboi (EC-Economic Corridor NER) Section of NH-315 in Assam (L=25 km)
Stretch-14	Digboi-Margherita (EC-Economic Corridor NER) Section of NH-315 in Assam (L=13 km)

This report includes the road sections as mentioned below from the Stretch -3 and 8 in the above table:

Section-2: From Km 27+701 of NH-515 (near Simen Chapori) to Km 55+000 of NH-515 (near Nagabang Gamsuk)

7.2 ENVIRONMENTAL SCREENING

Project screening in EIA is the first step in the initial assessment of the possible environmental impacts of the proposed project. The purpose of the environmental screening is to identify if the proposed project requires an EIA through the elimination of irrelevant environmental issues and the forcing on the attention at the planning stages on potentially significant issues. The scope of the screening studies includes:

- Consideration of biophysical and socio-economic issues and the relevant legislative framework
- Consultation with key decision-makers and experts to identify key issues.

The screening process can have one of four outcomes:

- i. No further level of EIA is required;
- ii. A full and comprehensive EIA is required;
- iii. A less detailed/ limited EIA is required; or
- iv. Further study is necessary to determine the level of EIA required (often called an ¹Initial Environmental Examination (IEE).

The screening exercise establishes the basis for scoping, which identifies the key impacts to be studied and establishes terms of reference for an EIA. Typical environmental screening procedure is illustrated in the **Figure 7.2** below:

¹ Initial Environmental Examination (IEE) as defined by several multilateral-funding agencies such as The World Bank (WB), The Asian Development Bank (ADB) and the United States Agency for International Development (USAID) is "a preliminary attempt to evaluate environmental impacts in order to determine whether a full-scale environmental impact assessment is needed. Also called Initial Environmental Investigation (IEI), partial EIA or "Preliminary EIA".

In Accordance to USAID "Initial Environmental Examination (IEE) is the first review of the reasonably foreseeable effects of a proposed action on the environment. Its function is to provide a brief statement of the factual basis for a Threshold Decision as to whether an Environmental Assessment or an Environmental Impact Statement will be required." (Reference: USAID Automated Directives System - ADS - Chapters 200-204)

Source:<https://www.usaid.gov/sites/default/files/documents/1865/204.pdf>

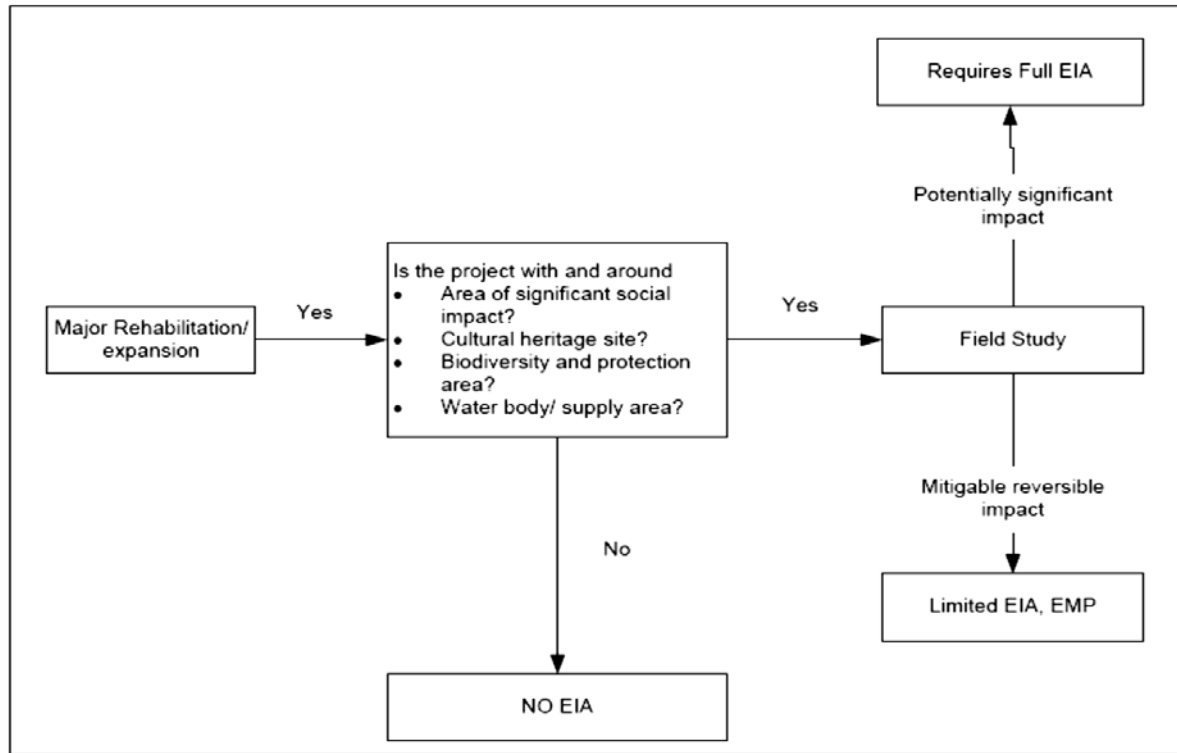

Figure 7.1: Typical Environmental Screening Procedure

7.2.1 Scope of Environment Screening

The purpose of the Environmental Screening (ES) is to:

- Categorize the project in terms of potential environmental impact based on Ministry of Environment, Forests and Climate Change (MoEF&CC) definitions and guidelines detailed in Environmental Impact Assessment (EIA) Notification, 2006 and its subsequent amendments
- Provide environmental direction early in the project; Alert the proponent and design team of any potential environmental concerns that must be addressed in detail in the EIA; and

The ES shall identify:

- Required environmental baseline data and analyses to be scoped in or out of the EIA, with sound justification;
- Potential positive and/or negative environmental impacts during the life cycle of the project, including construction and operation, that shall be analyzed in detail in the EIA;
- Potential catastrophic pollution releases (e.g., Solid & Hazardous waste, etc.) to be analyzed in detail in the EIA; and
- The survey methodology and techniques to be used in the EIA process.
- The project's category according to its likely level of environmental impact

The planned road development for the aforesaid sections of the road stretch-1 and 2 under Lot-I of Package-II in the state of Assam may have adverse environmental impacts on the immediate surrounding and ambient environment, an Environmental Screening (ES) Report is prepared with a view to properly categorizing the project and identifying and prioritizing environmental issues to be scoped in and scoped out during the detailed EIA Stage.

The important environmental component studied during the Environmental Screening Stage are given in **Table 7.3** as follows:

Table 7.1: Important Environment Components

S. No.	Environmental Attributes	Environmental Components
1	Topography	Plain/Rolling
2	Land use	Agriculture, settlements, forest, industrial areas, tourism etc.
3	Water resources	Rivers, canals and ponds in study area
4	Forests & Wild Life	<ul style="list-style-type: none"> • Designated Protected Areas like Biosphere Reserves, National Parks and Sanctuaries etc.) within 10 Km from the proposed project location boundary • Presence of Wildlife Corridor along the project stretch • Presence of Reserve Forests (RF), Protected Forest (PF) and other forests within study area
5	Road side Plantations	Green Tunnels, Strip Plantation
6	Settlements	Towns and villages abutting the road corridor
7	Sensitive Receptors	Sensitive receptors such as educational and health facilities
8	Drinking water sources	Wells, hand pumps, community water points / taps etc.
10	Religious Structures	Temples, shrines, mosque, Church, Gurudwara etc.
11	Cultural Properties	Protected / unprotected archaeological monuments
12	Common Property Resources	Community recreational areas; cremation / burial grounds etc.

7.3 METHODOLOGY AND WORK PLAN

7.3.1 Approach to Screening and Scoping

Several guideline documents have described screening in different ways. The overall approach for the environmental screening has taken into account:

- Preparation of baseline;
- Identification & assessment of impacts;
- Policy & Legal Implications;
- Scoping of Work under EIA.

The scoping process is designed to ensure that the environmental studies provide all the relevant information on:

- The impacts of the project, in particular focusing on the most important impacts;

- The alternatives to the project;
- Time frame for the EIA based on potential impact; and
- Any other matters to be included.

7.3.2 Project Work Plan

The following activities have been carried out:

- **Task 1:** Mobilization/Orientation of Staff
- **Task 2:** Literature and Related Policies/Legal Review
- **Task 3:** Field investigation and data collection for environmental screening and scoping;
- **Task 4:** Analysis of Environmental Screening data;
- **Task 5:** Recommendations; and
- **Task 6:** Reporting

Task 1: Mobilization and Orientation of Staff

VSPL has mobilized thematic experts experienced in environmental and social impact assessments to carry out screening surveys for the planned road stretches under Package-II (Lot-I).

The Project's EIA have been discussed reviewed and discussed by the VSPL's thematic experts. Thereafter methodology and approach for project execution has thoroughly been discussed.

Task 2: Literature and Policy/Legal Reviews

The project documents (RFP document, project alignment and other relevant documents) collected from the client have been reviewed to have better understanding of the project objectives. These documents guided in the impact screening. All the Environmental Rules and Regulations enacted by MoEF&CC have been reviewed alongside other national and multilateral funding agency policies formulated by Asian Development Bank and World Bank safeguard policies relevant to Environmental Impact Assessment. In addition, relevant baseline data on the physical, biological and social environment have also been reviewed and findings incorporated into the report.

Task 3: Field Investigation and Data Collection

Field data gathering checklist: Field data gathering checklist (for Air, Noise, Water Soil & Socio-economic etc.) have been developed by the project team (thematic experts). The data gathering checklist have been used to capture all relevant information on environmental features, Environmental Sensitive Locations Wildlife flora and fauna (if any) etc.

Data Entry Team: Data entries into the computers have been done by experienced data entry personnel and data entered have been re-validated by the thematic experts to ensure correctness of the data as per the information and data collected during site visit such as GPS Coordinates, Noise Measurements, nearby commercial and industrial facilities, nearest settlements, flora and

fauna, water sources etc. In the context of the planned project, important parameters identified in the field are grouped into three categories:

- Physical Environment (Air Quality, Noise Quality, Waste generation and disposal, Water Resources, Soil Erosion)
- Biological Environment (No. of trees, reserved or protected areas, wetlands, rare or endangered wildlife and vegetation)-if any
- Social Environment (displaced persons, sacred groves, commercial structures on Right of Way (ROW), infrastructure etc.)-if any.

The data have been gathered to provide a reliable basis on which to predict effects likely to arise from the proposed project.

Task 4: Environmental Screening (ES) for Environmental and Social Impact Assessment

The ES identified the types of environmental impacts to be investigated and reported in the environmental impact assessment. The environmental topics that will be considered within the ES report are: air quality, noise and vibration, climate & meteorology, hydrology & draining, waste (solid, liquid & hazardous) management, ecology, soil/land contamination, socioeconomic, cultural heritage; For each topic, the likelihood of significant effects arising has been considered in terms of direct and indirect effects during construction and direct and indirect effects during operation and maintenance. The important Environmental Components considered in the Environmental Screening

7.4 PROJECT DESCRIPTION

7.4.1 Widening Proposal

At about 23% stretches the alignment passes through green field areas. For the balance reaches, where the alignment overlaps with the existing roads, eccentric widening has been followed with the objective to use the existing ROW to the maximum extent possible. At few locations, concentric widening also proposed to allow use of existing crust. However, minor realignments have been incorporated at few locations for geometric correction. Attempts have been made to avoid realignments at built up locations.

This project is essentially widening the existing standard/sub-standard 2-lane road to 4-lane with paved shoulder as the alignment follows predominantly existing roads. The geometric designs are as per recommendations of IRC: SP: 84-2019. The general design standards for improvement are enumerated in Table 7.4.

Table 7.2: Geometric Design Standards for Road Works (Plain/Rolling Terrain)

Sl No.	Attributes	Geometric Design Standards
1	Design Speed	
	Plain and Rolling Terrain (Cross slope of the ground upto 25per cent)	Ruling: 100 kmph Minimum: 80 kmph
2	Carriageway Width	For four lane: 2 x 7.0m with 0.5 m Kerb shyness at either side

SI No.	Attributes	Geometric Design Standards
3	Width of Shoulder	
	a) Paved Shoulder	2 x 2.5 m
	b) Earthen Shoulder	1.5 m
4	Footpath width at built-up areas	2 x 1.5 m drain cum footpath
5	Camber	
	a) Carriageway	2.5%
	b) Shoulder	3.0%
6	Maximum and Minimum Super-elevation	Maximum limited to 7.0% (for Radius less than Desirable minimum) Minimum limited to 5% (for Radius more than Desirable minimum)
7	Minimum Radius of Horizontal Curves	
	a) Plain and rolling Terrain	Desirable Minimum: 400m Absolute Minimum: 250m
8	Sight Distances for Various Speeds	180m – 360m
9	Longitudinal Gradient	
	a) Plain and Rolling Terrain	Ruling: 2.5%, Limiting: 3.3%
10	Extra Width of Pavement	
	Radius of Curve	Extra Width
	75-100m	0.9m
	101-300m	0.6m

7.4.2 Project Proponent

The proposed development will be managed by National Highway Infrastructure Development Corporation Ltd. (NHIDCL), Assam, (MoRTH), Govt. of India.

7.4.3 Need of the Project and benefits associated

- Will provide easy access to commuters
- Will cater the traffic growth on the road
- Will provide easy accessibility for school, medical facilities, etc. for the nearby villages even in the rainy season
- Project Road would bring about all-round development activities in the region, such as movement of people and goods, agriculture, commerce, education, health and social welfare, or even maintenance of law and order and security

The need of the project is to create a 4-lane partially access controlled facility with provision of at grade intersections, grade separators with/without ramps etc. as appropriate/necessary, within the stipulated Right-of-Way by improving the existing single/two lane road and/or developing a new 4-lane road in case of locations with poor geometry and dense settlements to a standard 4-lane road with paved shoulder. To

this end, land to the extent necessary will be acquired. Further, the development cost may be recouped, to the extent practicable, from collection of tolls from users of the improved facility. As such, the improvement schemes for the project road should be as economical as possible consistent with the functional requirements and amenable for quick implementation without much gestation delays.

7.4.4 Proposed Features of Road

A. Development Proposal

The salient proposals for up-gradation and improvement of the project road are classified into the following engineering aspects:

Where Proposed Alignment Overlaps with Existing Roads

- In general, in this section of proposed stretch follows existing Sections except the bypass proposed.
- Widening of the project road based on traffic capacity/requirement.
- Improving the horizontal geometry of the existing road based on the design standards as per IRC: SP: 84-2019
- Design of new pavement for widening and realignment of the existing road.
- Provision of overlay at strengthening stretches.
- Improvement of all major and minor intersections.
- Rehabilitation and widening of the existing structures including bridges, culverts etc. and design of new ones as per requirement.
- Provision of comprehensive road furniture for complete road safety measures.

B. Bypass and Realignment

The proposed alignment is overlapping with the existing geometric improvement. **Table 7.5** provides the list realignment stretches where the proposed alignment does not overlap with the existing roads.

Table 7.5: List of Stretches with Realignments

Sl no.	Design Ch.(m)		Length (m)	TCS No.	Description
	From	TO			
1	52000	52220	220	Type - 01A	TYPICAL CROSS SECTION OF 4-LANE DIVIDED CARRIAGEWAY WITH 1.5M WIDE RAISED MEDIAN IN BYPASS / REALIGNMENT STRETCHES
2	53940	54220	280	Type - 01A	TYPICAL CROSS SECTION OF 4-LANE DIVIDED CARRIAGEWAY WITH 1.5M WIDE RAISED MEDIAN IN BYPASS / REALIGNMENT STRETCHES

C. Service Road

Service Road with Footpath have been considered at Major Built up locations & VUP approaches as mentioned below.

Design Chainage (km)		Length (m)	TCS	Remarks
From	To			
29050	31300	2250	TCS-3	Dablang Patri
35150	35600	450	TCS-3	Kulamua Bangali
42300	44000	1700	TCS-3	
50400	51600	1200	TCS-3	
Total Length (m)		5600		

D. Cross Drainage Structure

Cross section for bridges, culverts and other structures shall be as per relevant guidelines of IRC: SP-84-2019. In general, full roadway width will be proposed between the outer to outer face of crash barrier/parapet for culverts. General 4 or 6 lane configurations for bridges/culverts/other structures are provided in **Table 7.6**.

Table 7.6 : General Structural Configuration

Type of Structure	Width of Structural Components for One Direction (m)					Reference
	C/W	FP	CB	Railing	Overall	
4-Lane Bridge	10.5	1.5	2x0.55	0.4	13.5	Fig. 7.2A of IRC:SP:84-2019
6-Lane Bridge	14.0	1.5	2x0.55	0.4	17.0	Fig. 7.3 of IRC:SP:84-2019
6-Lane Gr. Separator	14.0	-	2x0.55	-	15.1	Fig. 7.8 of IRC:SP:84-2019

The overall width of culverts for 4 and 6 lane configurations shall be 2x11.0m+Median and 2x12.05m+Median (as per Fig. 7.1A and Fig. 7.1B of IRC: SP:84-2019).

Thickness of wearing course shall be 65 mm (40 mm BC + 25 mm mastic asphalt)

Due consideration has been given to drainage while preparing the design. The cross-sections incorporating roadside drains have been proposed at various stretches of the highway taking into account the existing and natural conditions as well as anticipated situation. In general, unlined trapezoidal drains have been considered on either side of road. Lined rectangular uncovered RCC drains have been considered for cut section as well as approaches of major bridges. Covered rectangular drain sections have been proposed in urban stretches as well as approaches of underpasses. At super elevated sections with raised median, rectangular cross median drains have been considered. All the drains shall discharge into the nearest outfall. At high embankment stretches (where embankment height more than 3.0m) chute drains with energy dissipation basins have been proposed @ 5m interval.

The details are provided below:

Type of Drain	Side	Total Length including both side (m)	Applicable TCSs
Section-2			
Unlined Earthen Drains	Both	41558	TCS – 1,1A,2,2A
Both side RCC Drains	Both	11200	TCS – 3

E. Land Acquisition

Proposed ROW of 45m to 60m is considered for the road section in rural area.

As per assessment at this stage tentative land acquisition is assessed as below:

- **For Section 2:** 6.10 Ha

F. Intersection Design

All junctions have been studied thoroughly with respect to traffic volume and geometric design. The important junctions leading to settlements have been identified and proper junction layouts (including road marking, and traffic signs) shall be applied as per IRC-SP: 41-1994.

G. Traffic Control and Road Safety Features

Traffic control devices and road safety features, including Traffic Signs, Road Markings, Road lighting & Crash Barriers are proposed and designed as per relevant IRC codes and standards.

7.5 LEGISLATIVE FRAMEWORK

7.5.1 Introduction

Project road under study is mostly lies in hilly region and has been upgraded for development. Any developmental activity has both adverse as well as beneficial impact on surrounding environment. The present report is an effort for scrutinised the applicable environmental laws and legislative framework under Ministry of Environment Forests & Climate Change, Govt. of India. This section elaborates on the various clearance requirements for the project from the State Government and MoEF&CC, Gol.

7.5.2 Environment Legislation- India

The Government of India has formulated various policy guidelines; acts and regulations aimed at protection and enhancement of environmental resources. The following **Table 7.7** surmises the existing legislations pertaining to the project, the various clearances required for the project.

Table 7.3: Environment Laws and their Applicability

S. No.	Law / Regulation / Guidelines	Relevance	Applicability Yes / No	Reason for Application	Implementing / Responsible Agency
1	The Environmental (Protection) Act. 1986, and the Environmental (Protection) Rules, 1987-2002 (various amendments)	Umbrella Act. Protection and improvement of the environment	Yes	All environmental notifications, rules and schedules are issued under the act	MoEF&CC, State Department of Environment & Forest, CPCB and SPCB
2	The EIA Notification, 14th September 2006 & subsequent amendments	Identifies expansion of National highways projects greater than 100 Km involving additional ROW and land acquisition greater than 40m on existing alignments and 60m on re-alignments or by-passes and All new state highway projects & SH expansion projects in hilly terrain (above 1000 MSL) and or ecological sensitive areas	No	EIA Notification 2006 and its subsequent amendments shall not be applied as the road length is less than 100 km and the PROW is less than 40 meters in existing road and 60 meters in bypass.	MoEF&CC/ SEIAA
3	Notification for use of Fly ash, 3 rd November 2009 and subsequent amendment in 25 th January 2016	Reuse fly ash discharged from Thermal Power Station to minimize land use for dispersal and minimized borrow area material	No	The project road is traversing through the mountainous region of Assam & Arunachal Pradesh where No coal based thermal power project in 300 km form the project road.	MoEF&CC, SPCB
4	The Water (Prevention and	Central and State Pollution	Yes	Consent required for not polluting	State Pollution Control

Chapter 7 Environmental Screening

S. No.	Law / Regulation / Guidelines	Relevance	Applicability Yes / No	Reason for Application	Implementing / Responsible Agency
	Control of Pollution) Act, 1974	Control Board to establish / enforce water quality and effluent standards, monitor water quality, prosecute offenders, and issue licenses for construction / operation of certain facilities.		ground and surface water during construction	Board
5	The Air (Prevention and Control of Pollution) Act. 1981	Empowers SPCB to set and monitor air quality standards and to prosecute offenders, excluding vehicular air and noise emission.	Yes	Consent required for establishing and operation of batching, hot mix plants and crushers	State Pollution Control Board
6	Noise Pollution (Regulation And Control) Act, 1990	Standards for noise emission for various land uses	Yes	Construction machineries and vehicles to conform to the standards for construction	State Pollution Control Board
7	Forest (Conservation) Act, 1980	Conservation and definition of forest areas. Diversion of forest land follows the process as laid by the Forest conservation Act.	No		
8	Coastal Regulatory Zone Notification, 1991	Protect and manage coastal areas	No	The project area is located in landlocked region and there is no designated coastal zone.	MoEF&CC, State Department of Environment
9	Wild Life Protection Act, 1972	Protection of wild life in sanctuaries and National Park	No	No Eco-Sensitive Areas such as Wildlife Sanctuary, National Park	NBWL, SBWL & Chief Wild Life Warden

Chapter 7 Environmental Screening

S. No.	Law / Regulation / Guidelines	Relevance	Applicability Yes / No	Reason for Application	Implementing / Responsible Agency
				and Biosphere Reserves are located within 10 km distance from the project road.	
10	Ancient Monuments and Archaeological sites & Remains Act 1958	To protect and conserve cultural and historical remains found.	No	No notified archaeological monument is located in the proximity of the planned project road	Archaeological Survey of India, State Dept. of Archaeology
11	The Motor Vehicle Act, 1988	Empowers State Transport Authority to enforce standards for vehicular pollution.	Yes	All vehicles used for construction will need to comply with the provisions of this act.	State Motor Vehicles Department
12	The Explosives Act (& Rules) 1884 (1983)	Sets out the regulations as to regards the use of explosives and precautionary measures while blasting & quarrying	Yes	New quarrying operation may require blasting	Chief Controller of Explosives
13	Public Liability and Insurance Act, 1991	Protection to the general public from accidents due to hazardous materials	Yes	Hazardous materials like Bitumen shall be used for road construction	State Pollution Control Board
14	Hazardous Wastes (Management, Handling and Trans-boundary Movement) Rules, 2008	Protection to the general public against improper handling and disposal of hazardous wastes	Yes	Hazardous wastes shall be generated due to activities like of maintenance and repair work of vehicles	State Pollution Control Board
15	Chemical Accidents (Emergency	Protection against chemical	Yes	Handling of hazardous (flammable,	District & Local Crisis

Chapter 7 Environmental Screening

S. No.	Law / Regulation / Guidelines	Relevance	Applicability Yes / No	Reason for Application	Implementing / Responsible Agency
	Planning, Preparedness and Response) Rules, 1996	accident while handling any hazardous chemicals resulting		toxic and explosive) chemicals during road construction	Group headed by the DM and SDM
16	Mines & Minerals (Regulation & Development) Act, 1957 as amended in 1972	Permission of Mining of aggregates and sand from river bed & aggregates	Yes	Mining of sand or aggregates	State Department of Mining
17	The Building & Other Construction Workers (Regulation of Employment & Conditions of Service) BOCW Act, 1996	Employing Lab our / workers	Yes	Employment of labors	District labor Commissioner

7.5.3 International Agreements

Key international agreements that India is signatory to and relevant for the project are provided below:

- Convention Relative to the conservation of Flora and Fauna in their Natural State (1933)
- International Plan Protection Convention (1951)
- Convention on Wetlands of International Importance, Especially as Waterfowl Habitat (Ramsar, 1971)
- Convention concerning the Protection of the World Cultural and Natural Heritage (Paris, 1972)
- Convention in International Trade in Endangered Species of Wild Fauna and Flora (Washington, 1973)
- Convention on Migratory Species of Wild Animals (Bonn, 1979)
- Convention on the Prior Informed Procedure for Certain Hazardous Chemicals and Pesticides in International Trade (PIC or Rotterdam, 1990)
- United Nations Framework Convention on Climate Change (Rio De Janeiro, 1992)
- Convention on Biological Diversity (Rio De Janeiro, 1992)
- Protocol to the United Nations Convention on Climate Change (Kyoto, 1997)
- United Nations Convention on the law of sea (Jamaica, 1982)
- Convention concerning the Protection of the World's Cultural and Natural Heritage (1975)

The above list of international conventions served as requirements for the project to comply.

7.5.4 Environment and Social Safeguard Policies

A. ASIAN DEVELOPMENT BANK (ADB) SAFEGUARD POLICIES

Environmental and social safeguards are a cornerstone of ADBs support for environmentally sustainable economic growth. The Safeguard Policy Statement builds upon the three safeguard policies on the environment, involuntary resettlement, and indigenous people, and brings them into a consolidated policy framework to enhance effectiveness and relevance. The Safeguard Policy Statements, lays out Policy Principles and outlines a set of specific safeguard requirements that ADB supported projects are expected to meet. The ADB Safeguard Policies cover the following aspects.

- Environmental assessment;
- Environmental planning, and management;
- Information disclosure;
- Consultation and participation;
- Grievance Redress mechanisms;

- Monitoring and Reporting;
- Unanticipated Environment Impacts;
- Biodiversity and sustainable natural resources management;
- Pollution prevention and abatement;
- Health and safety;
- Physical cultural resources; and
- Involuntary resettlement;
- Indigenous peoples

Applicability analysis of the ADBs in reference to proposed project is tabulated below

Table 7.4: Application of ADB Safeguard Policies to the Project

ADB Safeguard Policy statement	Requirements	Project Information/ Application
1. Environmental assessment	Environmental assessment term is used to identify potential direct, indirect, cumulative, and induced impacts and risks at an early stage of the project	The assessment is made in reference to the ADB standard checklist
2. Environmental planning and management	As per this requirement, borrower should prepare an environmental management plan (EMP) that addresses the potential impacts and risks identified by the environmental assessment. The EMP should include the proposed mitigation measures, environmental monitoring and reporting requirements, emergency response procedures, related institutional or organizational arrangements, capacity development and training measures, implementation schedule, cost estimates, and performance indicators.	Management and monitoring plan for the project is based on the Impact Intensity in a particular aspect of environment. Performance Indicators are established for post project monitoring.
3. Information Disclosure	Under this requirement borrower should establish regular interaction with the affected populations and stakeholders	Regular interaction with affected population and stakeholders are being made.
4. Consultation and Participation	The borrower / client should carry out meaningful consultation with affected people and other concerned stakeholders, including civil society, and facilitate their informed participation.	Consultation is a regular practice at the project site. NHIDCL should keep regular interaction with all the stakeholders.
5. Grievance Redress Mechanism	The borrower / client should establish a mechanism to receive and facilitate resolution of affected peoples' concerns, complaints and grievances about the project's environmental performance.	Grievance Redressal Mechanism of NHIDCL, MoRTH, Govt. of India shall be followed.
6. Monitoring and	The borrower / client should monitor and	Monitoring plan is defined in this

ADB Safeguard Policy statement	Requirements	Project Information/ Application
Reporting	<p>measure the progress of implementation of the EMP. The extent of monitoring activities should be commensurate with the project's risks and impacts.</p> <p>The borrower / client should prepare periodic monitoring reports that describe progress with implementation of the EMP and compliance issues and corrective actions, if any.</p>	<p>report and same shall be followed during operation of the project.</p>
7. Unanticipated Environmental Impacts	<p>Where unanticipated environmental impacts become apparent during project implementation, the borrower / client should update the environmental assessment and EMP or prepare a new environmental assessment and EMP to assess the potential impacts, evaluate the alternatives, and outline mitigation measures and resources to address those impacts.</p>	<p>At this stage no such unanticipated impact is expected. However, If any unforeseen circumstance takes place, corrective action shall be taken by NHIDCL.</p>
8. Biodiversity and sustainable natural resources management;	<p>NHIDCL should follow and need to identify measures to avoid, minimize, or mitigate potentially adverse impacts and risks and, as a last resort, propose compensatory measures, such as biodiversity offsets, to achieve no net loss or a net gain of the affected biodiversity.</p>	<p>The project road packages are traversing through Eco-sensitive locations such as Daboka, Sildhampur Reserve Forests. Hence the project requires Forest Clearance from the MoEF&CC under the Forest (Conservation) Act, 1980 and Wildlife Clearance from NBWL under Wildlife (Protection) Act, 1972.</p>
9. Pollution prevention and abatement;	<p>During the design, construction, and operation of the project the borrower/client should apply pollution prevention and control technologies and practices consistent with international good practice, as reflected in internationally recognized standards such as the World Bank Group's Environment, Health and Safety (EHS) Guidelines.</p>	<p>NHIDCL shall ensure that any pollution during design, construction, and operation of the project shall be minimal and at any cost should not exceed the permissible limit of CPCB/SPCB.</p>
10. Health and safety;	<p>NHIDCL should provide workers with a safe and healthy working environment, taking into account risks inherent to the particular sector and specific classes of hazards in the work areas, including physical, chemical, biological, and radiological hazards.</p> <p>Borrower / client should take steps to</p>	<p>NHIDCL shall abide with National and International Safety Standards. Labour laws shall be followed in specific reference to Highways and Infrastructure Development Projects.</p>

ADB Safeguard Policy statement	Requirements	Project Information/ Application
	<p>prevent accidents, injury, and disease arising from, associated with, or occurring during the course of work by (i) identifying and minimizing, so far as reasonably practicable, the causes of potential hazards to workers; (ii) providing preventive and protective measures, including modification, substitution, or elimination of hazardous conditions or substances; (iii) providing appropriate equipment to minimize risks and requiring and enforcing its use; (iv) training workers and providing them with appropriate incentives to use and comply with health and safety procedures and protective equipment; (v) documenting and reporting occupational accidents, diseases, and incidents; and (vi) having emergency prevention, preparedness, and response arrangements in place.</p>	
<p>11. Physical cultural resources</p>	<p>The borrower / client is responsible for siting and designing the project to avoid significant damage to physical cultural resources (Defined as movable or immovable objects, sites, structures, groups of structures, and natural features and landscapes that have archaeological, paleontological, historical, architectural, religious, aesthetic, or other cultural significance.</p>	<p>NHIDCL shall ensure that the project will not have any impact on any structure(s) of archaeological, paleontological, historical, architectural, religious, aesthetic, or other cultural significance.</p>
<p>12. Involuntary resettlement;</p>	<p>Borrower / client should provide adequate and appropriate replacement land and structures or cash compensation at full replacement cost for lost land and structures, adequate compensation for partially damaged structures, and relocation assistance.</p> <p>The rate of compensation for acquired housing, land and other assets should be calculated at full replacement costs. The calculation of full replacement cost should be based on the following elements: (i) fair market value; (ii) transaction costs; (iii) interest accrued, (iv) transitional and restoration costs; and (v) other applicable</p>	<p>Land for the project shall be acquired from the public/Govt. and local inhabitants following the Govt. of India/State of Assam and NHIDCL/MoRTH Guidelines.</p>

ADB Safeguard Policy statement	Requirements	Project Information/ Application
	payments.	
13. Indigenous peoples;	Borrower / client should explore to the maximum extent possible alternative project designs to avoid physical relocation of Indigenous People that shall result in adverse impacts on their identity, culture, and customary livelihoods. If avoidance is impossible, in consultation with ADB, a combined Indigenous Peoples plan and resettlement plan could be formulated to address both involuntary resettlement and Indigenous Peoples issues.	Land for the project shall be acquired from the public/Govt. and local inhabitants following the Govt. of India/State of Assam and NHIDCL/MORTH Guidelines.

B. WORLD BANK (WB) SAFEGUARD POLICIES

The World Bank has 10 operational safeguard policies for the development projects that are funded by the Bank. The purpose of these policies is to ensure that social and environmental risks are prevented or at least minimized while increasing socio-economic benefits of approved projects in addition to preserving the environment.

These policies have been a means to increase the effectiveness and positive impacts of development projects and programs supported by the Bank.

The Bank's 10 safeguard policies are:

- OP/BP 4.01 Environmental Assessment
- OP/BP 4.04 Natural Habitats
- OP/BP 4.09 Pest Management
- OP/BP 4.10 Indigenous Peoples
- OP/BP 4.11 Physical Cultural Resources
- OP/BP 4.12 Involuntary Resettlement
- OP/BP 4.36 Forests
- OP/BP 4.37 Safety of Dams
- OP/BP 7.50 Projects on International Waterways
- OP/BP 7.60 Projects in Disputed Areas

With respect to this project, three key policies are being triggered. These are Environmental Assessment

(OP/BP 4.01), Involuntary Resettlement (OP/BP 4.12) and Physical Cultural Resources (OP/BP 4.11)

i) OP/BP 4.01 Environmental Assessment

This policy is triggered if a project is likely to have significant adverse environmental impacts in its area of influence. For Category A projects, such as this project, a comprehensive Environmental and Social Impact Assessment and the resultant Environmental and Social Management Plan are required, with emphasis on integrating environmental measures in project planning, design, implementation and operation, in addition to ensuring the environmental soundness and sustainability of investment projects.

The project's ESIA and ESMP take into account the natural environment (air, water, and land); human health and safety; and social aspects (involuntary resettlement, physical cultural resources, etc.) in addition to trans-boundary and global environmental aspects. The policy requires consultations with potentially affected persons and analysis of alternatives as key parts of the process and documentation. The OP 4.01 is applicable to all components of Bank financed projects.

ii) OP/BP 4.12 Involuntary Resettlement

This policy requires that adverse social impacts of projects it supports be mitigated, including when land or property is acquired or its use modified under a project so that Project-affected Persons (PAPs) suffer loss of income, residence, livelihoods or access to resources, either permanent or temporary, whether the land occupation/use is legal or illegal. Resettlement or relocation of PAPs adversely affected by project activities must be undertaken in accordance with laws, regulations and guidelines for Resettlement/Land Acquisition in Govt. of India/State of Assam Resettlement & Rehabilitation Policy and OP 4.12. If there is a gap between Govt. of India/State of Assam Resettlement & Rehabilitation Policy and the Bank's OP 4.12 then the Bank's provisions must apply.

According to OP 4.12, the main objectives of this policy are:

- Involuntary resettlement should be avoided where feasible, or minimized, exploring all viable alternative project designs.
- Where it is not feasible to avoid resettlement, resettlement activities should be conceived and executed as sustainable development programs, providing sufficient investment resources to enable the persons displaced by the project to share in project benefits.
- Displaced persons should be assisted in their efforts to improve their livelihoods and standards of living or at least to restore them, in real terms, to pre-displacement levels or to levels prevailing prior to the beginning of project implementation, whichever is higher.
- This policy covers direct economic and social impacts that both result from Banks assisted investment projects, and are caused by:

- The Involuntary taking of land resulting in:
 - Relocation or loss of shelter
 - Loss of assets or access to assets; or
 - Loss of income sources or means of livelihood, whether or not the affected persons must move to another location; or
- The involuntary restriction of access to legally designated parks and protected areas resulting in adverse impacts on the livelihoods of the displaced persons.

Furthermore, the Bank requires that appropriate and accessible grievance mechanisms are established for project affected persons. A Resettlement Action Plan (RAP) for the project shall be prepared as a separate document.

iii) OP/BP 4.11 – Physical Cultural Resources

The Policy triggered if there are physical cultural resources will be affected due to proposed development. Procedures to deal with such instances in line with the Govt. of India/State of Assam law and OP 4.11 will need to be integrated into the civil works contract documents, through the ESMP.

iv) Mandatory Policies – BP 17.50 Bank Disclosure Policies

This Bank Policy supports decision making process by the Borrower and Bank through allowing public access to information on environmental and social aspects of projects. Disclosure of key project documents, including Executive summaries in English and in the local language, is mandated:

- In Country – prior to project appraisal in the local language and in English
- In the World Bank Info Shop before project appraisal, in English with the Executive Summary in English and in the local language (documents can be in draft but must meet World Bank standards).

C. OTHER WB GUIDELINES

Other useful guidelines and manuals that have been considered during the ESIA phase of the project include:

- The World Bank Participation Source book
- IFC Involuntary Resettlement Guide book
- Safeguards Policy Basics – Red book

- Environmental, Health and Safety (EHS) General Guidelines of the World Bank Group
- Roads and the Environment. A Handbook. World Bank Technical Paper 376.
- Doing Better Business through Effective Public Consultation and Disclosure – A good Practice Manual, issued by IFC.
- Handbook for Preparing a Resettlement Action Plan, issued by IFC.

7.6 ENVIRONMENT SCREENING

7.6.1 Introduction

The collection of baseline information on biophysical, social and economic aspects of the project area is the most important reference for conducting environment study. Social and Environment team have visited the site to collect environment and socio-economic data pertaining to the planned road project. The outcome of the findings is discussed in this section of the report.

7.6.2 Study Area

Details of affected structures were collected for 22.5 m on either side from the center line of the road. Details of sensitive receptors, those are located beyond 22.5 m were also collected as the noise and air pollution may take place beyond direct area (approximately 500 meters) of impact.

7.6.3 Data Collection

Efforts have been made to collect the latest information both at regional as well as local level especially along the project roads alignment.

A. Secondary Data

Data collection from the secondary sources has been done from various authentic and published sources. Following are some important information available from secondary sources.

- Project objectives, technical information on existing road features from Contract Document
- Climatic condition & long-term meteorological data from Indian Meteorological Department and government websites
- Geology, seismicity, soil and topography from government websites & district groundwater brochure of CGWB
- Land Use from Google Earth and observation during surveys
- Survey of India Topo-sheet, Google Earth & field observation

B. Primary Data

Field study / monitoring have been carried out to generate and collect primary data in the study corridor, which involves:

- Inventory of road features like drinking water source, water bodies, community structures, environmentally sensitive locations areas, congested locations etc. from physical surveys
- Enumeration of roadside trees by Contractor
- Biological Diversity Data
- Environment Monitoring
- Forest Data from the concerned forest Department.

7.6.4 Location

A. The State- Assam

Assam is a state in Northeast India, situated south of the eastern Himalayas along the Brahmaputra and Barak River valleys. Assam covers an area of 78,438 km² (30,285 sq mi). The state is bordered by Bhutan and the state of Arunachal Pradesh to the north; Nagaland and Manipur to the east; Meghalaya, Tripura, Mizoram and Bangladesh to the south; and West Bengal to the west via the Siliguri Corridor, a 22 kilometres (14 mi) strip of land that connects the state to the rest of India.

The indigenous people traditionally include ethnic groups like Assamese Brahmins (including Ganaks), Koch Rajbongshi, Ahom, Bodo, Mishings, Sonowal Kacharis, Rabha, Hajong, Karbi, Rengma Naga, Chutias, Kalitas, Keot (Kaibarta), Tiwa, Mech Kachari, Thengal-Kacharis, Sarania Kacharis, Dimasa, Tea Tribes, Tai Phake and other Tai groups, indigenous ethnic groups of other neighbouring North-East states, Deoris, Doms/Nadiyals, Assamese Muslims (particularly Gorias, Morias, Deshi communities), Assamese Sikhs and Assamese Christians speaking Assamese or any other tribal dialect of Assam as their mother tongue.

Assam is known for Assam tea and Assam silk. The state has conserved the one-horned Indian rhinoceros from near extinction, along with the wild water buffalo, pygmy hog, tiger and various species of Asiatic birds, and provides one of the last wild habitats for the Asian elephant. The Assamese economy is aided by wildlife tourism to Kaziranga National Park and Manas National Park, which are World Heritage Sites. Sal tree forests are found in the state which, as a result of abundant rainfall, look green all year round. Assam receives more rainfall than most parts of India; this rain feeds the Brahmaputra River; whose tributaries and oxbow lakes provide the region with a hydro-geomorphic environment.

A. District of project Road Stretches in Assam

In Assam, the project stretch road stretches through Dhemaji district.

- a. Dhemaji District:** Dhemaji district is an administrative district in the state of Assam in India. The district headquarters are located at Dhemaji. The district occupies an area of 3237 km². According to the 2011 census Dhemaji district has a population of 688,077, roughly equal to the nation of Equatorial Guinea or the US state of North Dakota. This gives it a ranking of 504th in India (out of a total of 640). The district has a population density of 213 inhabitants per square kilometer (550/sq mi). Its population growth rate over the decade 2001-2011 was 20.3% Dhemaji has a sex ratio of 949 females for every 1000 males, and a literacy rate of 69.07%. The district is inhabited by Assamese

speaking people—Chutiya Kachari, Ahom, Sonowal Kacharis, Koch Kachari, Kalita, Gorkha, Kaibartas and other tribes like Mishing, Tiwa (Lalung) Kachari and Deori Kachari. Also there are the migrant Hindu and Muslim Bengalis.

7.6.5 Topography, Geology, Seismicity and Soil

The topography, geology, seismicity and Soil of the project district is detailed in **Table 7.9** as follows:

Table 7.5: Topography, Geology, Seismicity and Soil of the project districts

Factors	Assam
	Dhemaji District
Topography	Dhemaji District comprises of erstwhile Dhemaji and Jonai sub-division and parts of Machkhowa mouza and Bordoloni. Forted by arch shaped Arunachal hills on the North and the East, the district emerges from the foot hills and streches to the Brahmaputra river with Subansiri one side and the river Siang on the other. Geographically situated between the 94° 12' 18" E and 95° 41' 32" E longitudes and 27° 05' 27" N and 27° 57' 16" N latitudes, the district covers an area of 3237 Sq. Km and is a basically plain area lying at an altitude of 104 m above the Mean Sea Level.
Geology	Geologically the entire area of Dhemaji district is covered by alluvial sediments of Quaternary age. Piedmont deposits comprising of coarse clastic sediments like boulders, pebbles, cobbles, gravel associated with minor fraction of sand and silt are the main formations of the foothill zone
Seismicity	As per the seismic zoning map of India, as incorporated in Indian Standard Criteria for earthquake Resistant Design of Structure IS:1893-(Part I) 2002: General Provisions and Buildings; the entire state of Assam has been assigned to seismic zone V, which is the most seismotectonically active zones on the map.
Soil	The general and average soil character of cultivable land in these districts is mainly alluvial and composed of mixture of sand (coarse to fine) and clay in varying proportions. The general geochemical characteristics of the soil is highly acidic. However, new alluvial soils formed due to inundation of land by river at intervals contain more percentages of fine sand fine silt and are less acidic. Such soils are often neutral and even alkaline. Large expanse of low-lying land characterized by heavy clayish soil with a high percentage of nitrogen is good for rice cultivation

7.6.6 Climatology

In accordance to Köppen–Geiger Climate Classification system, The project districts i.e. Dhemaji, Dibrugarh, Nagaon, Jorhat & Tinsukia in Assam and East Siang in Arunanchal Pradesh falls under two (02) different Climate groups. Dhemaji, Dibrugarh, Jorhat, Tinsukia in Assam and East Siang districts Falls under Humid subtropical climate (Cwa), while Nagaon districts falls under Tropical savanna climate (Aw). World Map of Köppen–Geiger Climate Classification is provided in Figure 7.3.

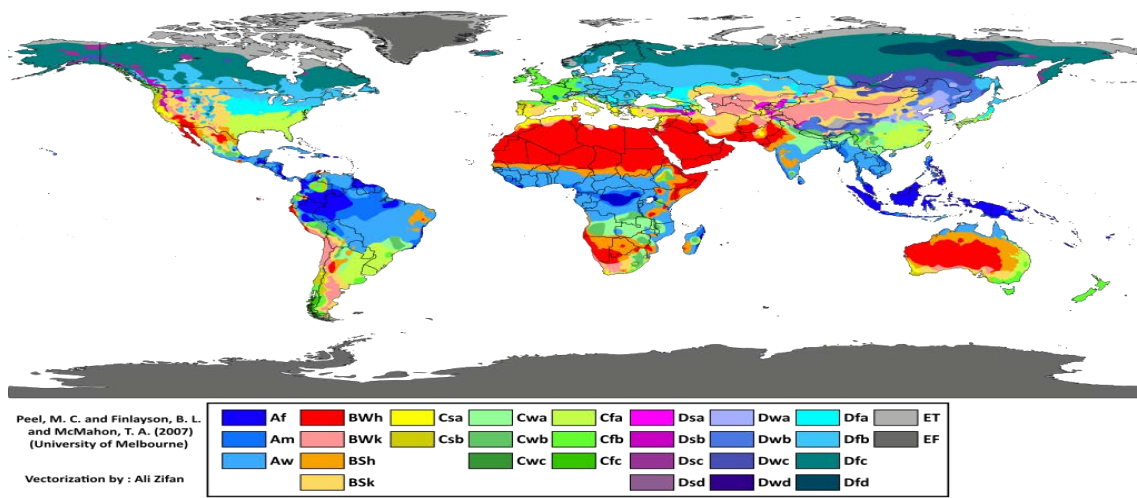

Figure 7.2: World Map of Köppen–Geiger Climate Classification

*Source: Peel, M. C., Finlayson, B. L., and McMahon, T. A. (University of Melbourne) Enhanced, modified, and vectorized by Ali Zifan. - Hydrology and Earth System Sciences: "Updated world map of the Köppen-Geiger climate classification"

- a) **Dhemaji District:** In Dhemaji, the climate is warm and temperate. The summers are much rainier than the winters in Dhemaji. This location is classified as Cwa by Köppen and Geiger. The average annual temperature in Dhemaji is 23.5 °C. Precipitation here averages 3085 mm. The driest month is December. There is 21 mm of precipitation in December. The greatest amount of precipitation occurs in June, with an average of 576 mm. With an average of 28.4 °C, August is the warmest month. The lowest average temperatures in the year occur in January, when it is around 16.2 °C. The precipitation varies 555 mm between the driest month and the wettest month. The variation in temperatures throughout the year is 12.2 °C. Climograph and temperature graph of Dibrugarh district are presented in **Figure 7.4 and 7.5** respectively.

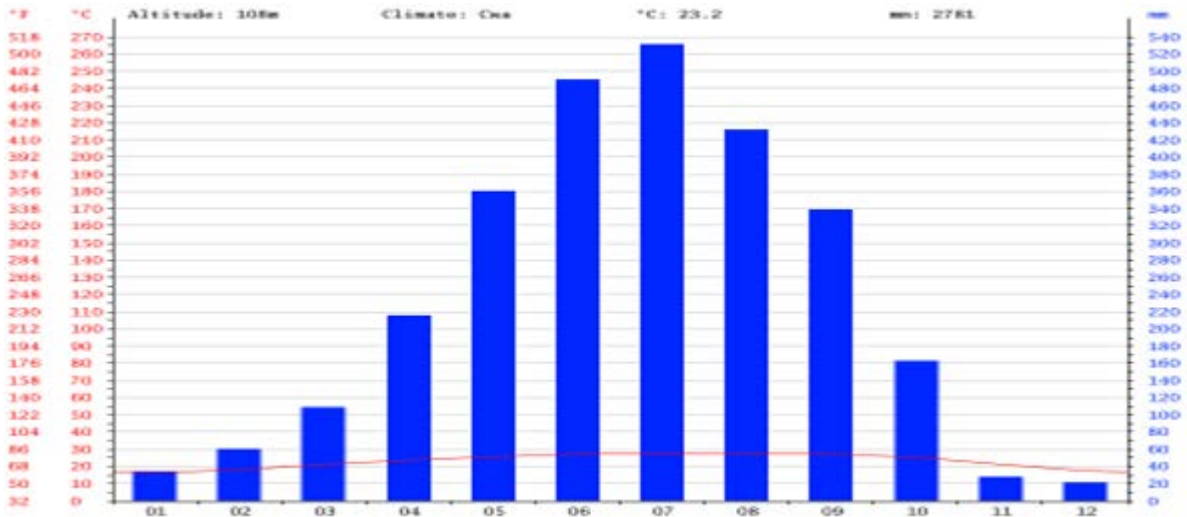

Figure 7.4: Climograph of Dhemaji District

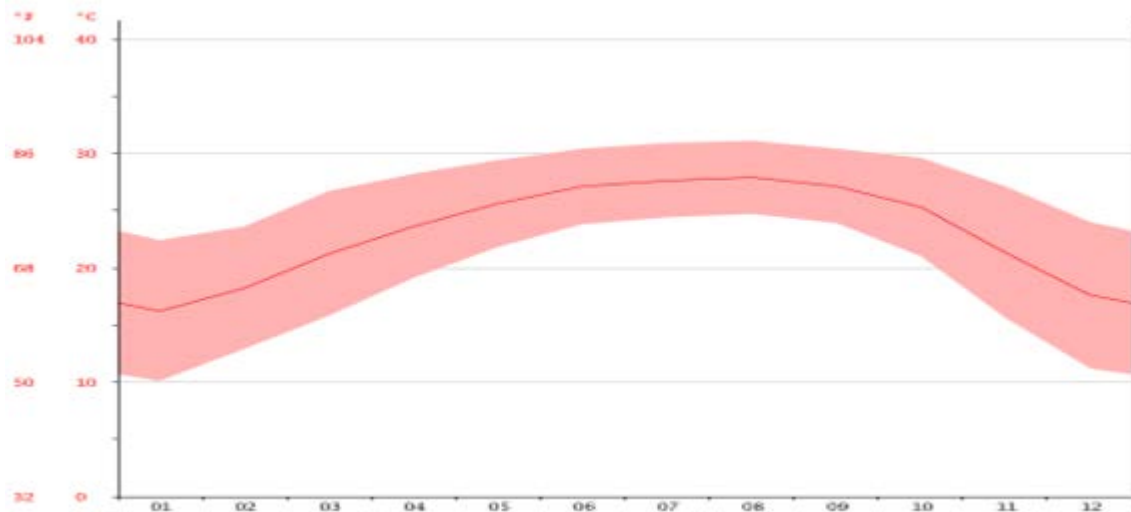

Figure 7.5: Temperature Graph of Dhemaji District

*Source: <https://en.climate-data.org/location/767206/>

7.6.7 Drainage Pattern

Dhemaji district of Assam occupies the North Eastern part of the state. The district is in a strategic location where steep slopes of eastern Himalayas abruptly drops forming a narrow valley and widens towards the western side. Numerous drainage systems are originating from the hills of Arunachal Pradesh and flows through this narrow valley to river Brahmaputra. In general, the slopes of this triangular district drops from northern and eastern comers towards south and western sides. The three mighty rivers i.e. Dihing, Dibang and Lohit joins together before entering

into the valley and exerts tremendous impact at the eastern most corner of Dhemaji district and makes the district flooded during rainy season.

7.6.8 Air Quality

Air quality along the project stretch is observed healthy and clean in the study area. No major dust emitting activities was observed along the project road. Ambient air quality monitoring for various parameters like PM₁₀, PM_{2.5}, SO_x, NO_x, CO shall be started at project site and surrounding area.

However, during detailed EIA & EMP study, air quality monitoring will be carried out along the road to understand the actual baseline condition.

Central and State Pollution Control Board guidelines shall be followed for sampling and analysis. The data will be compared with the National Ambient Air Quality Standard of CPCB as given in **Table 7.11** below.

Table 7.11: National Ambient Air Quality Standards

S. No.	Pollutants	Time Weighted Average	Concentration in Ambient Air		
			Industrial, Residential, Rural and Other areas	Ecological Sensitive Area (notified by Central Government)	Methods of Measurement
(1)	(2)	(3)	(4)	(5)	(6)
1.	Particulate Matter (size less than 10µm) or PM ₁₀ µg/m ³	Annual* 24 hours**	60 100	60 100	Gravimetric TOEM Beta attenuation
2.	Particulate Matter (size less than 2.5µm) or PM _{2.5} µg/m ³	Annual* 24 hours**	40 60	40 60	Gravimetric TOEM Beta attenuation
3.	Sulphur Dioxide (SO ₂), µg/m ³	Annual* 24 hours**	50 80	20 80	Improved West and Gaeke Ultraviolet Fluorescence
4.	Nitrogen Dioxide (NO _x), µg/m ³	Annual* 24 hours**	40 80	30 80	Modified Jacob & Hochheiser (Na-Arsenite) Chemiluminescence
5.	Carbon Monoxide (CO), µg/m ³	8 hours** 1 hour**	02 04	02 04	Non Dispersive Infra-Red (NDIR)

**Source: Central Pollution Control Board*

Annual Arithmetic mean of minimum 104 measurements in a year at a particular site taken twice a week 24 hourly at uniform interval.

***24 hourly or 8 hourly or 1 hourly monitored value, as applicable, shall be compiled with 98% time in a year. 2 % of the time, they may exceed the limits but not on two consecutive days of monitoring.*

7.6.9 Noise Level

The noise level on road side was found low on the stretch except the market area that has some traffic during day time otherwise the noise level is normal as observed during consultation. Day and night time ambient noise levels will be determined based on monitored data. Monitoring location shall be finalized based on the sensitive receptors and source of noise pollution. The data will be compared with Ambient Noise level standards as given in **Table 7.12** below:

Table 7.12: Ambient Noise Monitoring Standards

Area/Class	Noise Level (Leq dB (A))*	
	Day Time	Night Time
Industrial	75	70
Commercial/Mixed	65	55
Residential/Rural	55	45
Sensitive	50	40

Note:-

1. Day time shall mean from 6 a.m. to 10 p.m. and Night time shall mean from 10 p.m. to 6 a.m.
2. Silence Zone is an area comprising not less than 100 meters around hospitals, education institutions, courts, religious places or any other area, which is declared as such by Competent Authority.
3. Mixed categories of areas may be declared as one of the four above-mentioned categories by the Competent Authority.
4. * dB(A) Leq denotes the time weighted average of the level of decibels on scale A which is related to Human Beings
5. A “decibel” is the unit in which noise is measured
6. “A” in dB (A) Leq, denotes the frequency weighted in the measurement of the noise corresponds to frequency response characteristics of the human ear.
7. Leq: It is an energy means of the noise level over a specified period.

7.6.10 Forest & Biodiversity

a) Assam

In the “Revised Survey of Forest Types in India”, Champion and Seth categorized as many as fifty-one different forest types/ sub types for this region. But, the species diversity is so spectacular that it becomes often difficult to clearly identify separate rich to existing plant formations. However, broadly speaking the forest in Assam can be described into following types/ sub types.

- Tropical Wet Evergreen Forests.
- Tropical Semi Evergreen Forests.
- Tropical Moist Deciduous Forests.
- Sub-Tropical Broadleaf Hill Forests.
- Sub-Tropical Pine Forests.
- Littoral and Swamp Forests.
- Grassland and Savannahs.

Important Tree Species along the project road: Hollong (*Dipterocarpus macrocarpus*), *Dipterocarpus terbinatus* (Garjan) *Michelia glabra* (Champ), *Palaquium polyanthum* (Kathalua) etc. Sal (*Shorea robusta*) *Adina cordifolia* (Haldu), *Ficus species* (Bor, Dimoru, Dhupbor, Bot, Athabor, tengabor, Lotadoru, Khongaldimoru), *Michelia champaca* (Teeta champa), *Terminalia species* (Hilikha, Bhomora, Bohera). *Toona ciliate* (Poma) etc. *Adina cordifolia* (Haldu), *Albizia species* (Siris, *Alstonia scholaris* (Satiana), *Dalbergia species* (Sissoo, Medelua), *Ficus species* (Bot, Bor, Dimoru), *Aegle marmelos* (Bel), *Albizia species*

(Siris), *Cassia fistula* (Sonaru), *Bombax ciba* (Simul), *Melia azedarach* (Neem), *Moringa oleifera* (Sajana) and *Terminalia species* (Hilikha, Bhomora) etc.

7.6.11 Reserved Forest and Eco sensitive Locations along the Project Road

Forest stretches are not encountered for the Sections under consideration for this report.

7.6.12 Wild Life Corridor along the Project Road

No Wild life corridor is present along the Sections under consideration for this report.

7.6.13 Social and Cultural Feature

No major built up section is found. Detailed is given in **Table 7.13** as follows:

Table 7.13: Built-up locations along the planned project road

Sl No.	Design Chainage (km)		Length (m)	Village
	From	To		
Section 2				
1	29050	31300	2250	Simen Chapori
2	35150	35600	450	Dekapam Pensam
3	42300	44000	1700	
4	50400	51600	1200	

**Note: These lengths are exclusive of structures*

7.6.14 Historical/ Archaeological Sites

No archeological site listed under Archeological Survey of India, has been identified in close vicinity of the project road.

7.6.15 Educational Facilities

No education facility is likely to be affected by the proposed improvement. The details of the same is in **Table 7.14**.

Table 7.14 : Education Facilities along the Project Road Stretches

S. No.	Features	Existing Chainage (km)	Road Segment	Side	Dist from C/W Edge (m)	Remarks
Section-2						
Nil						

7.6.16 Religious & Cultural Structures

No Religious structure is likely to be impacted due to the proposed 4-lane widening of the planned road stretches. Details of the Religious structure is given in **Table 7.15**.

Table 7.15 : Religious & Cultural Structures along along the Project Road Stretches

S. No.	Features	Existing Chainage (km)	Road Segment	Side	Dist. from C/W edge (m)
Section-2					
Nil					

7.7 STAKEHOLDER CONSULTATION

7.7.1 Process and Methodology

As a part of the project preparation and to ensure that the community support is obtained and the project supports the felt needs of the people; stakeholder consultations were carried out as an integral component. A continuous involvement of the stakeholders and the affected community was obtained.

Individual interviews, field level observations, transect walk, community consultations & meetings were used to collect stakeholders' input on the project. Meetings with community were conducted in both ways i.e. formal as well as informal.

Detailed Stakeholder consultation and socio-economic surveys shall be carried out during the EIA stage.

7.8 SCREENING OF POTENTIAL ENVIRONMENTAL & SOCIAL IMPACTS

7.8.1 Analysis of Data and Environmental & Social Screening

Based on the collected site data and field investigations, the critical sections have been recognized for further detailed Environmental Impact Assessment study.

7.8.2 Identification of Critical Sections

All the road sections were subjected to screening considering the major environmental indicators within area of influence, their importance and their presence in the section and their degree of sensitivity.

- Water resources
- Major Settlement/ built-up area
- Religious structures
- Road side tree cutting
- Forest Area
- Environmentally Protected Area

The road sections with more than one environmental feature have been designated as sensitive section. All the sensitive section shall be carefully analyzed during Environmental Impact Assessment study and accordingly safeguard measures will be provided in Environmental Management Plan.

7.8.2.1 Water Resources

River/ pond / lake has major environmental significance in the project area as they are being utilized by the nearby villagers.

7.8.2.2 Settlement / Built-up Areas

The road section with high settlement area has been considered as sensitive zone. The widening process will involve loss of public properties, resettlement and rehabilitation problem. The people residing at roadside are exposed to the emissions and are vulnerable to health problems. During construction phase, they will be directly exposed to additional emissions and noise pollution. The sensitive receptors are located mainly in the settlement area. Thus, the area without any settlement or low built-up area is likely to be affected less. Some section of road is passing through populated area along the road. During detailed study, impacts will be identified on the structures falling within ROW and rehabilitation and resettlement plan will be prepared as per the requirement. Thus, these sections have importance both from environmental and social aspects.

7.8.2.3 Religious/ Cultural Features

A number of religious structures are located both sides along the project corridor. These structures are socially critical issue and hence make the section containing them as highly sensitive impact zones. All these sites are critical and proper attention shall be given during detailed Environmental Impact Assessment study.

7.8.2.4 Roadside Tree Cutting

Tree cutting is a critical environmental issue but the cutting of roadside trees is inevitable during the widening process. For the upgradation and widening of the project road, approximately 1740 number of trees are going to be cut for Section-2

7.8.3 Potential Environmental Impacts and Mitigation

Attempt has been made to identify and assess the probable impacts on different environmental parameters due to planning, construction and the operation of the proposed development. After studying the existing baseline environmental scenario, initial field surveys, reviewing the process and related

statutory norms, the major impacts can be identified and assessed during the design, construction and the operation phases.

Road construction related impacts occur at three stages of the project:

- i) Design and Pre-construction
- ii) Construction
- iii) Operation

The major impacts during Planning and designing phase is related with the land acquisition, since widening needs land area throughout the corridor. The impacts during construction phase, in general, have adverse influence on all the components of environment. Most of these impacts are short lived and reversible in nature. A proper care is must to minimize the negative impacts, which can facilitate the restoration. Operation phase impacts are continuous in nature. To identify these impacts broadly on physical, ecological and social environment Impact Identification Matrix of potential environmental impacts due to the project and preliminary mitigation measures has been developed and is presented in **Table 7.17**.

Table 7.17: Matrix of Potential Environmental Impacts due to the Project and Preliminary Mitigation Measures

Environmental Components	Impacts	Direct/ Indirect	Significance (High/ Medium/Low)	Duration of Impacts	Mitigation
Preconstruction	Land Acquisition	D	H	L	The alignment selection should be in such manner to minimize the acquisition of land. As far as possible the productive land area should be avoided to acquire.
Construction					
Physical Resources					
Soil	Loss of top soil due to site clearance, excavation, Hill cutting	D	H	L	Top soil should be removed & stored separately during excavation. Re-vegetate the disturbed slope as early as possible
	Soil compaction due to storage of quarry materials and other heavy equipment's, movements of heavy vehicles at the site	D	H	L	Regulation of movement and parking of vehicles and equipment outside ROW. Storage of materials should be allowed only at wasteland or barren area.
Air Quality	Reduced buffering of air pollutants, hotter, drier microclimate due to tree felling and vegetation loss during site clearance	I	L	L	Tree plantation
	Localized increase in pollutants due to increase in number of construction vehicles and equipment's.	D	L	S	Vehicles should be maintained such that exhaust emissions are minimum.
	Dust generation due to earth excavation, transportation & heavy vehicles maintenance or operation, Construction of structures and earth works, asphalt & crusher plants	I	L	S	<ul style="list-style-type: none"> Vehicles delivering materials should be covered. Regular water sprinkling over exposed surfaces.
	Toxic gas emissions during asphalt preparation, bituminous heating	D	M	S	<ul style="list-style-type: none"> The asphalt mixing plant should be located in conformity with the statutory requirements.

Environmental Components	Impacts	Direct/ Indirect	Significance (High/ Medium/Low)	Duration of Impacts	Mitigation
					<ul style="list-style-type: none"> Consent to Establish and Consent to Operate from SPCB should be obtained prior to operation of plant.
Noise Quality	Increased noise level due to excavators/ machinery etc., operation and maintenance of heavy vehicles and equipment's, Asphalt preparation and crushing	D	M	S	Noise standards of industrial enterprises shall be strictly enforced. Proper scheduling of the operation of these equipment's. The stationary noise generating equipment's should be installed sufficiently away from habitation area.
Surface Water	Additional pressure on water demand due to the water requirement for construction works	D	M	S	Alternative water supply system for construction should be ensured in such a way to prevent the additional pressure on public water supply system
	Damage to streams, springs, from excavation, cutting of hill, spoil disposal	D	H	L	Prohibit activities which cause blockage or otherwise impede water flow Suitable measures should be taken to avoid any damage to springs.
	Blockage of water flow channels due to unmanaged excavation and earth filling	D	M	S	Proper excavation and disposal of the extra fill material away from stream. Provision of cross drainage during construction along the stream and springs.
	Contamination of water due to spillage, construction wastes	I	M	S	Strict regulation of traffic flow, waste disposals, bunding around fuel storage site, proper disposal system at equipment and vehicle service stations
	Impairment of surface water bodies, new water bodies due to Quarries/ borrow pits	I	H	L	Controlled quarrying and borrowing
Ground water	Ground water exploitation for construction works and workforce camp	I	L	S	Regulation of ground water extraction Surface water should be used for construction

Environmental Components	Impacts	Direct/ Indirect	Significance (High/ Medium/Low)	Duration of Impacts	Mitigation
Drainage Pattern	Interference with natural drainage flow due to earth excavation dumping, disposal of wastes and surplus earth materials, and construction of structures and earthworks	D	M	S	Regulation of dumping of waste materials and proper care should be taken at the site of construction to minimize the wastage. Clean fill material devoid of soil particles to prevent siltation and deposition on the way of natural drainage.
Ecological Resources					
Vegetation	<ul style="list-style-type: none"> Impacts on forests from land take and loss of trees. Fire risks during vegetation clearance and asphalt preparation Encroachment on to forest for construction camps and loss of forest resources due to demands for fuel woods of workforce and incomers 	D/I	H	L	Cut only those trees affected by permanent works; specify non-timber construction materials Strengthen forest protection and management. Camp should be established away from forest area Prohibition of clearing of trees for firewood, prohibiting on trapping and killing of wild life Kerosene or gas cylinders should be supplied to campsite to avoid use of firewood.
		I	H	L	
		D/I	M	L	
Wild Animals	Disturbance or hunting of wild animals	I	H	S	Control workforce, awareness programme for the workforce, strict enforcement of Wildlife (Protection) Act,1972. No camp site near forest area. Prohibition of hunting of wild animals
Social Environment					
Resettlement and Rehabilitation	Problem of Resettlement and Rehabilitation	D	H	L	Adjustment in alignment to avoid displacement Early identification and entitlement of the project affected people Early planning of rehabilitation and resettlement
Livelihood	Economic losses as a result of property loss due to land take for widening	D	M	L	The alignment selection should be done in a way to minimize the land acquisition

Environmental Components	Impacts	Direct/ Indirect	Significance (High/ Medium/Low)	Duration of Impacts	Mitigation
Employment	Employment on road construction, and resultant flow	D	H	S	Encourage local recruitment
Religious / Cultural feature	Impact on religious/ cultural structure	D	H	L	Shifting and restoration of structures through public consultation.
Health	<ul style="list-style-type: none"> Health problems to the local people settled near the construction sites because of toxic gaseous emissions due to asphalt preparation and crushing Asphalt odour and dust due to asphalt and crusher plant and laying of pavement. 	D	M	S	Appropriate siting of plant establishment. Strict adherence to the emission standards laid by the Central Pollution Control Board, regular monitoring of emissions.
		D	M	S	Provision of emergency medical facility.
Sanitation	Insanitation condition at Campsite	D	H	S	Suitable medical facilities for workers First Aid facilities at camp/ construction site
Safety at Work site	Accidents at work and on the road	D/I	M/H	S	Safe working techniques; safety clothing; proper training to workers and drivers
Operational Phase					
Natural Resources	Long term stability problems along some sections of the road	D	M	L	Provide adequate resources for effective maintenance programme
Air Quality	Increase in air quality due to stimulation of traffic flow, intense human activity, congestion	D	L	L	Providing lateral buffer zones in design, regular Regulation of air pollution by legislation and public awareness Regulate development activities along the corridor
Forests	<ul style="list-style-type: none"> Increased exposure to anthropogenic activities due to better access Forest cutting and poaching due to induced development 	D	M	L	Enactment and enforcement of laws regulating human intrusions, implementation of traffic control measures such as low speed limits near the forest
		I	M	L	Better forest management

7.9 ENVIRONMENTAL MANAGEMENT PLAN

A site-specific Environmental Management Plan (EMP) will be prepared for avoiding, mitigating, checking the adverse impacts envisaged during EIA studies on various environmental components during construction and operational phase of the project. This Environmental Management Plan will include brief description about the project, EMP for construction and operation phase, tree plantation strategy and environmental monitoring plans.

7.10 STRUCTURE OF THE EIA & EMP REPORT

The EIA & EMP report will be prepared as per MoEF&CC EIA Notification 2006 and amendments thereafter and chapters will also be structured accordingly. Structure of EIA & EMP report is provided in **Table 7.18**.

Table 7.18: Structure of EIA & EMP Report

Chapter No.	Report Structure	Content Description
1.	Introduction	<ul style="list-style-type: none"> ■ Purpose of the report ■ Identification of project & project proponent ■ Brief description of nature, size, location of the project and its importance to the country, region ■ Scope of the study – details of regulatory scoping carried out (As per Terms of Reference)
2.	Project Description	<ul style="list-style-type: none"> ■ Condensed description of those aspects of the project (based on project feasibility study), likely to cause environmental effects. Details should be provided to give clear picture of the following: <ul style="list-style-type: none"> ■ Type of project ■ Need for the project ■ Location (maps showing general location, specific location, project boundary & project site layout) ■ Size or magnitude of operation (incl. Associated activities required by or for the project) ■ Proposed schedule for approval and implementation ■ Technology and process description ■ Project description. Including drawings showing project layout, components of project etc. Schematic representations of the feasibility drawings which give information important for EIA purpose
3.	Description of the Environment	<ul style="list-style-type: none"> ■ Study area, period, components & methodology ■ Establishment of baseline for valued environmental components, as identified in the scope ■ Base maps of all environmental components
4.	Anticipated Environmental Impacts & Mitigation Measures	<ul style="list-style-type: none"> ■ Details of Investigated Environmental impacts due to project location, possible accidents, project design, project construction, regular operations, final decommissioning or rehabilitation of a completed project ■ Measures for minimizing and / or offsetting adverse impacts identified ■ Irreversible and Irretrievable commitments of environmental components ■ Assessment of significance of impacts (Criteria for determining significance, Assigning significance)

Chapter No.	Report Structure	Content Description
		<ul style="list-style-type: none"> ■ Mitigation measures
5.	Environmental Monitoring Program	<ul style="list-style-type: none"> ■ Technical aspects of monitoring the effectiveness of mitigation measures (incl. Measurement methodologies, frequency, location, data analysis, reporting schedules, emergency procedures, detailed budget & procurement schedules)
6.	Additional Studies	<ul style="list-style-type: none"> ■ Public Consultation ■ Risk assessment ■ Social Impact Assessment. R&R Action Plans
7.	Project Benefits	<ul style="list-style-type: none"> ■ Improvements in the physical infrastructure ■ Improvements in the social infrastructure ■ Employment potential –skilled; semi-skilled and unskilled ■ Other tangible benefits
8.	EMP	<ul style="list-style-type: none"> ■ Description of the administrative aspects of ensuring that mitigative measures are implemented and their effectiveness monitored, after approval of the EIA
9.	Summary & Conclusion	<ul style="list-style-type: none"> ■ Overall justification for implementation of the project ■ Explanation of how, adverse effects have been mitigated
10.	Disclosure of Consultants engaged	<ul style="list-style-type: none"> ■ The names of the Consultants engaged with their brief profile

Chapter 8

Social Impact Assessment

CHAPTER 8

PRELIMINARY SOCIAL IMPACT ASSESSMENT

8.0 PRELIMINARY SOCIAL IMPACT ASSESSMENT

8.1 Introduction

The project roads have been specified in Chapter 1. The project influence area (PIA) of the project has been identified in Chapter 3 Socio-economic profile as: (1) Direct PIA as the vicinity on both sides the project road, (2) Indirect PIA of the districts of East Siang of Arunachal Pradesh and districts of Dhemaji, Dibrugarh, Tinsukia, Nagaon and Jorhat of Assam and (3) Tertiary PIA as the state of Assam and Arunachal Pradesh as a whole. The socio-economic profile of the indirect and tertiary project influence area has been prepared based on secondary official sources of information and discussed in Chapter 3 Socio-economic profile. The present chapter provides with a screening report on possible social impacts of the vicinity of the project based on an initial assessment from the reconnaissance survey and further field investigations.

8.2 Social Screening

The project is expected to bring quite a few benefits, viz.

- Improved connectivity with Arunachal Pradesh with Dibrugarh, Tinsukia and Nagaland;
- Improved connectivity of Dibrugarh, Tinsukia, Makum, Digboi and Margherita through NH-37
- Lower transport costs for freight and passengers of motorised and non-motorised vehicles;
- Improved Road network connectivity to the villages in the vicinity of the road;
- Enhanced traffic facilities and volume in the project road;
- Enhancement in economic opportunities/activities of the local people;
- Enhanced basic amenities to the villages along the proposed road;
- Rural prosperity of the project influence area;

Although such benefits were not quantified, the project is also expected to help alleviate development constraints in agriculture, commerce, education, health, social welfare, and public safety and contribute to general expansion and diversification of development activities.

Preliminary survey activities have been carried out to assess the potential impacts of the proposed project for the direct influence area. Features and properties along the Corridor of Impact (COI) and Right of Way (ROW) and distance from the road to habitations and their distance from the center line were observed, recorded and analyzed and presented.

8.3 Existing Road Width

The average carriageway width is 10.0m for existing road under consideration for Section-1 i.e.

from Kandulijan Gaon to Simen Cahpori village. The width of the earthen shoulder varies from 1.0 m to 1.5 m on both sides.

8.4 Existing Right of Way (ROW)

Some ROW pillars are available on the site. As per the existing ROW pillars and preliminary investigation with sample measurements at site, the existing total ROW at the proposed sections is approximately 45m. It appears from the first impression that the improved facility can be accommodated with a minimum quantum of land acquisition.

8.5 Terrain and Land Use

The project road is passing mainly through plain terrain with a nominal stretch in rolling. Few part of the project road is passing through settlement areas with residential and commercial activities. Mainly open area and tea garden stretch are found at few locations which covers most length. Landuse pattern for the balance stretch is either agricultural or a mixture of agricultural, open and residential/commercial.

In general, the entire project road does not pass through any Wild Life Sanctuary or National Park.

8.6 Built up Areas

The study identifies no major settlement along section-1 of the existing road. However, few lower order settlements were also found at many locations along the project road in scattered manner.

8.7 Project Impacts

The assessment of potential positive externalities and negative impacts of the project is identified preliminarily. The assessment of impacts is being covered under following variables: number of structures likely to be impacted, number of religious structures likely to be impacted, number of community property and resources likely to be impacted, built up sections along the corridor etc. The project may trigger the following categories of loss:

- Loss of Agricultural/ homestead Land and other Properties
- Loss of Residential Properties
- Loss of Commercial Properties
- Families losing Residential cum Commercial Structures
- Loss of economic/ livelihoods

The project affected families may be categorized in following three broad categories:

- Titleholders: People who are losing land, land & structures, only part of structures, which are under legal ownership of the incumbent

- Non-Titleholders: People who are losing structures/ part of structures, which were erected/ extended on the land not under his legal ownership, and
- Livelihoods Losers: Any person from the previous categories, Kiosks operators, tenants of the affected structures and employees of the affected Business are likely to be affected with existing economic/ physical livelihood losses.

The details of land acquisition and quantum of loss under each category will be given in DPR stage.

8.7.1 Impacts on Land

Initial assessment indicates that the widening of the existing roads is likely to entail minimal land acquisition from the private land holders and also there are likely to more impacts on encroachers operating within the ROW. The Impacts on Land will be estimated in the DPR stage, after the land requirement is finalized followed by proposed road alignment and collection of the official records of Land ownership.

8.7.2 Impacts on Structures

The impacts on structures on the both sides of the existing road have been preliminarily estimated on the basis of visual assessment. All the structures mentioned in the list may not necessarily be affected. The list of affected structures according to utilization is presented in **Table 8.1**.

Table 8.1: Likely Affected Structures According to Utilisation

Sl.	Type of Structure	No of Likely Affected Structures			
		RCC Pucca	Pucca/ Semi-Pucca	Katcha	Total
Section 2					
1	Affected Structure Details	8	23	35	66

8.7.3 Impacts on Community Structures

The impacts on community structures on the both sides of the existing road have also been estimated on the basis of visual assessment within 30.0 m on either side of existing centre line. The final design will avoid the community structures as much as possible. The list of likely affected community structures is presented in **Table 8.2**.

Table 8.2 : Likely Affected Community Structures According Utilisation

Sl.	Type of Structure	No of Likely Affected Structures
		Section-2
NIL		

8.8 Community Perceptions about the Project

Consultation with Project Affected Persons (PAPs) is the starting point to address involuntary resettlement issues, concerning land acquisition and rehabilitation. People affected by resettlement may be apprehensive that they will lose their livelihoods and communities. Information dissemination of the project is the first principle of consultation. Participation in planning and managing resettlement helps to reduce their fears and gives PAPs an opportunity to participate in key decisions that affect their lives.

8.9 Further Detailed Social & Resettlement Assessment

The detailed Social & Resettlement Assessment will be conducted after the road alignment and development schemes are being finalized. The consultant will undertake census (100%) and socio-economic surveys (25%) of the affected persons, as per the proposed development. In addition to the census and socio-economic surveys, public consultations with the stakeholders including the communities and affected persons had been conducted.

The objective is to establish a base line profile of population which includes data on gender, ethnicity, social structure, employment and labour patterns, sources of income (including production and marketing activities), local tenure and property rights arrangements, access to social services and facilities (including health, education, and agricultural extension and credit); use of community and natural resources relevant to formulation of development strategies in order to assist in determining project impacts on the social, economic, cultural, and livelihood activities of affected communities.

All untitled occupants will be recorded at the initial stages and identify cards will be issued to ensure there is no further influx of people into the project area. All consultations with affected persons should be fully documented

The consultant would prepare Resettlement and Rehabilitation Plan; assess feasibility and effectiveness of income restoration strategies and suitability and availability to relocation sites as per procedures of NH Act 1956 and the compensation and assistance will be guided through Right to Fair Compensation and Transparency in Land Acquisition, Rehabilitation and Resettlement Act, 2013 (RFCTLARR 2013), and/ or guidelines set by Govt. of Assam.

Consultation with Project Affected Persons (PAPs) is the starting point to address involuntary resettlement issues, concerning land acquisition and rehabilitation. People affected by resettlement may be apprehensive that they will lose their livelihoods and communities. Information dissemination of the project is the first principle of consultation. Participation in planning and managing resettlement helps to reduce their fears and gives PAPs an opportunity to participate in key decisions that affect their lives.

8.10 Conclusions/Recommendations

The people were generally enthusiastic towards the project and believed that it will bring social and economic development in the region. People believed that the development of road will improve connectivity for the local people. Agriculture is the main economic activity in the project area. The farmers believe the road will improve their accessibility with the nearby market places by reducing the travel time. They anticipate better income as the cost of travel will be reduced and access to socio-economic facilities will be enhanced. People wanted that the payment of compensation and other rehabilitation measures be completed before the start of construction work. People were particularly concerned about the road safety issues and expressed the need of proper signage, speed breakers and pedestrian crossings to minimise the risk of accidents. They even demanded facilities like bus stops, public toilets etc. Apprehensions raised by the community include more accidents, houses coming closer to the proposed alignment, more noise pollution, agriculture loss, effect on livelihood, and dug well loss.

The community perceives that the project will help in increasing road safety, promote more business, better service facilities, and better conveyance and promote local employment opportunities. They consider that it would lead to increase in land rates and smooth traffic.

Chapter 9

Cost Estimates

CHAPTER 9

COST ESTIMATES

9.0 COST ESTIMATES

9.1 General

Cost estimate has been prepared for the section considering the various items of works associated with identified improvement proposals using unit rates prevailing currently in order to assess the updated cost structures in general.

9.2 Methodology

9.2.1 Estimation of Quantities

Quantities of different items of work have been calculated on the basis of typical existing cross-sections as developed from the information obtained through inventory/reconnaissance survey and typical proposed cross-sections. Quantities for other work items have also been computed based on proposed improvement, road alignment and widening proposals as recommended. The major items of work considered are:

- Site Clearance and Dismantling
- Earthwork
- Granular Sub Base and Base Courses
- Bituminous Courses (Flexible Pavement)
- Culverts
- Bridges
- Drainage and Protection Works
- Junctions
- Traffic Signs, Marking and Appurtenances
- Bus-bay and Truck Lay byes
- Repair and Rehabilitation
- Road Maintenance

9.2.2 Unit Rates of Civil Works

- 2 Unit rates are primarily estimated by using the SOR of P.W.D(Bldg and NH) Department for 2020-21. Carriage of aggregates for road works from Quarry to Plant and Plant to Site exceeding the one considered in the SOR are added to the Base rate to obtain the final rate of the items of works.

Unit rates for other items of work were finalized after considering the current market rates or from information or other major projects of similar standards. Extra lead cost for Aggregates (Road works) are considered as per S.O.R of P.W.D(Bldg and NH) Department for 2020-21. Area weightage of 5% in Dhemaji District is considered for assessment as per SOR 2020-21

9.0.1 Civil Cost and TPC

Considering various items of works associated with identified improvements and current unit rates, cost estimate has been prepared.

9.0.2 Other Costs

Costs against various pre-construction activities (asunder listed below) have been assessed on the basis of available information and included

- Land Acquisition Cost
- Cost of Assets (Structure, Zeerat, horticulture, fishery etc)
- Utility Shifting Cost
- Tree cutting Cost and Afforestation
- Forest Diversion Cost

The backup of estimate and detail of rate are provided in cost estimate volume.

Abstract of cost is provided in **Table 9.2**.

Table 9.2 : Abstract of Cost

Bharatmala Priyojana BOQ- (Section-2) of NH-515- Simen Chapori to Nagabang Gamsuk Design Chainage 27+701 to 55+000 (27.299 KM)				
ABSTRACT OF COST				
Item	Bill Description	Rate (Rs.)	Amount(Rs)	Amount(Crs)
BILL# 01	Site Clearance & Dismantling	Rs.	34,42,154	0.34
BILL# 02	Earthwork	Rs.	29,13,26,295	29.13
BILL# 03	Base & Sub Base	Rs.	95,68,23,525	95.68
BILL# 04	Pavement (Flexible)	Rs.	63,24,45,825	63.24
BILL# 05	Drainage & Protection	Rs.	76,88,30,127	76.88
BILL# 07	Landscaping	Rs.	3,57,59,298	3.58

Bharatmala Priyojana				
BOQ- (Section-2) of NH-515- Simen Chapori to Nagabang Gamsuk				
Design Chainage 27+701 to 55+000 (27.299 KM)				
ABSTRACT OF COST				
Item	Bill Description	Rate (Rs.)	Amount(Rs)	Amount(Crs)
BILL# 08	Junction	Rs.	8,96,82,112	8.97
BILL# 09	Bus Bay	Rs.	90,02,703	0.90
BILL# 10	Illumination	Rs.	2,26,49,227	2.26
BILL# 11	Road Furniture	Rs.	37,06,22,509	37.06
1	Civil Cost for Highways	Rs.	3,18,05,83,775	318.06
	Culvert	Rs.	8,50,60,501	8.51
	MNB	Rs.	16,85,49,110	16.85
	MJB	Rs.	67,74,79,407	67.75
	R & R Cost for MJB and MNB	Rs.	76,16,383	0.76
2	Civil Cost for Structures	Rs.	93,87,05,402	93.87
	Total Civil Cost (1+2)	Rs.	4,11,92,89,177	411.93
	Civil cost per Km (in Cr.)		15.09	
1	Civil Cost	Rs.	4,11,92,89,177	411.93
(I)	Utility Shifting APDCL (Exclusive of GST)- (Tentative considered)	Rs.	19,55,48,966	19.55
(II)	Utility Shifting PHE (Exclusive of GST)- (Tentative considered)	Rs.	93,01,564	0.93
	Civil Construction Cost Including Utility shifting cost and Excluding GST (Cost Put to tender) A=1+(i)+(ii)	Rs.	4,32,41,39,708	432.41
a	Contingency @3% + GST @ 18% of civil works cost of Electrical Utility on (i)	Rs.	4,47,50,403	4.48
b	Supervision Charges @ 2.5% of civil works cost of Electrical Utility on (i)	Rs.	12,14,282	0.12
c	GST @ 18% on PHE utility (ii)	Rs.	16,74,282	0.17
d	Addition of Supervision Charges @2.5% on PHE Utility (ii)	Rs.	2,74,396	0.03
2a	Area Weightage for Dhemaaji District @ 5% on 1	Rs.	20,59,64,459	20.60
2	Escalation Charges 5% per year on civil cost (considered for 18th months)	Rs.	30,89,46,688	30.89
3	Maintenance Charges @ 2.5% (2.5% x 1)	Rs.	10,29,82,229	10.30

Bharatmala Priyojana				
BOQ- (Section-2) of NH-515- Simen Chapori to Nagabang Gamsuk				
Design Chainage 27+701 to 55+000 (27.299 KM)				
ABSTRACT OF COST				
Item	Bill Description	Rate (Rs.)	Amount(Rs)	Amount(Crs)
4	Basic Project cost (inclusive of Civil Cost, Area Weightage ,Escalation and Maintenance Charges) 4=1+2a+2+3	Rs.	4,73,71,82,554	473.72
5	Contingency @ 1% on 1 (1% x 1)	Rs.	4,11,92,892	4.12
6	Basic Project Cost including contingency 6=4+5	Rs.	4,77,83,75,445	477.84
7	GST 18% on 6 (18% x 6)	Rs.	86,01,07,580	86.01
8	Construction Supervision Charges @3% of 1	Rs.	12,35,78,675	12.36
9	Pre Construction Cost	Rs.		
(i)	Cost of Land Acquisition	Rs.	19,35,84,030	19.36
(ii)	Cost of Assets (Structure, Zeerat, horticulture, fishery etc)	Rs.	8,95,85,887	8.96
(iii)	Tree Cutting Cost and Afforestation Cost	Rs.	4,73,37,103	4.73
(iv)	Forest Diversion Cost (For Jamjing RF)	Rs.	1,95,46,591	1.69
(v)	Swacch Bharat Cess @ 0.5% of 1	Rs.	2,05,96,446	2.06
(vi)	Labour Welfare Cess @ 1% of 1	Rs.	4,11,92,892	4.12
10	Agency Charges on 6 @ 3% GST thereon @ 18% (Effective rate 3.54%)	Rs.	16,91,54,491	16.92
	Grand Total	Rs.	6,59,58,23,035	659.58
	PER KM COST		24.16	

Chapter 10

Economic Analysis

CHAPTER 10

ECONOMIC ANALYSIS

10.0 ECONOMIC ANALYSIS

10.1 Introduction

The economic analysis covers the following aspects:

- (i) Assess the capacity of existing roads and the effects of capacity constraints on vehicle operation costs (VOC).
- (ii) Calculate VOCs for the existing road situation and those for the project.
- (iii) Quantify all economic benefits, including those from reduced congestion, travel distance, road maintenance cost savings and reduced incidences of road accidents.
- (iv) Estimate the economic internal rate of return (EIRR) for the project over 30 year period.
- (v) Saving in time value.

The economic evaluation has been carried out within the broad framework of social cost benefit. The economic analysis has been taken into account all on-going and future road and transport infrastructure projects and future development plans in the project area.

The objective is to determine the economic viability of the project as well as sections with respect to proposed improvement schemes that leads to minimizing total transport costs and maximizing benefits to the road users. The indicators for economic viability analysis are Economic Internal Rate of Return (EIRR), Net Present Value (NPV) and NPV/Cost Ratio.

The costs considered comprise agency costs and costs to road users as follows.

Road Agency costs:

- Construction Cost
- Maintenance Cost

Costs of Toll Plazas have been excluded from road agency costs.

Road Users Costs:

- Vehicle Operating Cost
- Travel Time Costs
- Congestion Costs
- Accident Costs.

The benefits accruing to society from the proposed improvement are as follows:

Road User Benefits:

- Vehicle Operating Cost Savings
- Value of Travel Time Savings
- Value of Savings in Accident Costs
- Savings in Maintenance Costs

Social Benefits:

- Improvements in administration, Law and order
- Improvements in health and education
- Improvements in agriculture, Industry, trade and mining
- Improvements in environmental standards
- Appreciation in value of Land adjacent to roads.

At the present state of knowledge in the country, it is possible to monetarily quantify only the direct road user benefits. This report, therefore, restricts itself to only the direct road user benefits.

Road users experience different costs in the “With Project” and “Without Project (Base Option)” conditions. The benefits to road users are constituted by the savings in costs. Increasing traffic volumes as a result of the project implies more vehicle kilometres and hence more vehicles operating costs and, possibly showing more saving in with project conditions viz. benefits as a result of the project.

Based on traffic, Road network and Socio-economic characteristics of the project road, improvement options (with project) have been considered by the consultants with two different combination of proposed up-gradation / improvement Options (4-Lane) of the project road. The Economic analysis is carried out for the following improvement options

- “Without project/ Do minimum” - Routine maintenance of the existing road (Base option)
- “With Project”- Four laning of Project Road as per warrant.

The total transport costs for both the Options have been worked out on yearly basis for the entire analysis period of 30 Years. All costs and benefits considered in the study have been valued in monetary terms and expressed in economic prices for avoiding distortion in the input prices of labor, materials, equipment and foreign exchange due to market imperfections. The ratio of Economic and Financial costs is taken as 0.85.

Economic analysis is carried out with help of HDM-4 (version 1.1) developed by the World Bank. This is the updated version of HDM-III which incorporates up to date State of Art and the research findings in road user and road deterioration related studies carried out in a number of developed and developing countries including India over the last few decades. The HDM-4 Road User Effects

(RUE) sub-model uses mechanistic principles for the modeling of fuel and tyre consumption. The mechanistic forces are comprised of the aerodynamic, gradient, rolling and inverted resistance. It calculates vehicle speeds and operating costs taking into account of road roughness and geometry, together with the characteristics of representative vehicles and also the traffic flow. Although the latest version of HDM III (HDM Manager, 1995) includes congestion analysis, the HDM IV model more accurately represents the prediction of vehicle operating components under congested conditions. The HDM-4 also makes use of the CRRRI deterioration models for Indian asphalt mixes such as semi dense carpet and premix carpet and gives accurate predictions of roughness for various road maintenance work components.

This model provides for calibration of crucial input parameters to suit the local condition and analysis of a number of alternatives and sections at relatively greater speed than is possible with HDM III. The Road user cost streams generated by HDM-4 are extracted and Economic Internal Rate of Return (EIRR), Net Present Value (NPV) and sensitivity analysis have been carried out.

10.2 Measures of Project Analysis

In order to quantify the economic viability of a project or projects three measures can be used. All of these use a discounting approach. These are:

- Net Present Value (NPR)
- Benefit Cost Ratio (BCR)
- Internal Rate of Return (IRR)

(1) Net Present Value (NPV)

NPV = Discounted Benefit – Discounted Cost

$$\sum_{i=1}^n \frac{B_i}{[1+r]^i} - \sum_{i=1}^n \frac{C_i}{[1+r]^i}$$

Where B_i = Benefit in the i^{th} year

C_i = Cost of the i^{th} year

(2) Benefit Cost Ratio (BCR)

$$BCR = \frac{\text{Present Value of benefits}}{\text{Present value of costs}}$$

$$\sum_{i=1}^n \frac{B_i}{[1+r]^i} \div \sum_{i=1}^n \frac{C_i}{[1+r]^i}$$

(3) Internal Rate of Return (IRR)

The IRR is that discount rate r which makes $NPV = 0$

$$\text{or, } \sum_{i=1}^n \frac{B_i - C_i}{[1+r]^i} = 0$$

IRR represents average earning power of the money used in the project over the project life.

10.3 Decision Criteria

The formal decision criterion is to accept all projects with a BCR of one or greater than one, NPV greater than Zero or IRR greater than opportunity cost of capital, since primary tangible returns are greater than primary tangible costs. If funds are limited, the magnitude of IRR or BCR can be used in ranking the order of priority of undertaking projects whose ratios are more than one. This assumes, of course, that the indirect tangible and intangible benefits and costs are of minor importance or are approximately the same for the various projects under consideration. Sometimes, however, the indirect tangible and intangible benefits may dictate over direct tangible benefits and so the projects with even less than one BCR may be selected for the overall intangible benefits of the society. In practice, there is really no single yardstick to measure the economic and financial viability of the project.

10.4 Price Elasticity of Demand and Traffic Forecasting

An important benefit of a capacity expansion project is the reduction in travel times for highway users. Travel time is a major component in overall price or cost to the user, which includes time as well as out-of-pocket costs. As with most goods and services, a lower price can be expected to lead to more quantity demanded - in this case, some additional travel.

Price elasticity of demand is an economic concept used to summarize how much more or less of something people will consume if its price changes. From the standpoint of estimating future traffic levels, elasticity represents how a change in the cost of driving, due to a reduction in travel time or implementation of a toll, may affect the volume of travel that will take place. These changes in volume result from some drivers' decisions to make more or fewer trips than they otherwise would have made.

Elasticity is stated in percentage change terms, e.g., an "X" percent reduction in travel time leads to a "Y" percent increase in travel Km or trips. An elasticity of zero implies that travel is unresponsive to a time change, no matter how large, while an infinite elasticity implies that even a one-second decrease in travel time will cause all capacity to be completely absorbed. While price elasticity is a generally accepted tool in economics, there are differing opinions about how to apply it in a transportation context. The transportation economics literature reveals a wide range of measured elasticity values, reflecting different study methods, data, time periods, and locations. No studies, however, suggest that travel demand elasticity is either zero or infinite. When measured on a given facility, observed elasticity includes the effects of both diverted trips, which

represent existing traffic that has simply shifted from other routes or time periods, and new travel taken as a consequence of the lower user cost. Additional research is needed to narrow the range of elasticity values that are applicable to a given set of circumstances - whether facility, corridor, or region - and to develop methods for better incorporating demand elasticity into traffic forecasting.

10.5 Road User Costs (RUC) Components

RUC consists of following three components:

- Vehicle operating costs (VOC), that is, the physical costs of operating a vehicle such as fuel, spare parts, depreciation, crew costs, etc;
- Travel time costs (TTC), that is, the value of time spent in travelling that could be used in other activities;
- Accident costs (ACC), that is, the physical costs of an accident and the value of injuries and fatalities.

The financial price is the retail market price to the consumer of the product. The economic price reflects the true value (that is, the real worth) as well as the scarcity premium of the resource to the economy. In the economic jargon, this is termed as a “shadow” or “accounting” price of the resource in the economy. The shadow price of unskilled labor, for instance, may well be lower than the wage to reflect its abundant supply, while that of a skilled professional may be higher than the salary given to him, if his opportunity cost is considered. The economic price of a factor or a product also excludes all tax elements as they reflect mostly a transfer of resources from one sector of the economy to another. On the other hand, subsidy elements, if any, are included with the economic price. Furthermore, market distortion or imperfection and government regulations or interventions are also taken into consideration while shadow-pricing a factor or a product. In case of imported inputs, economic costs were based on the border prices plus port handling, transportation, assembling and retail cost (profit margin) duly shadow priced. Local inputs of labor and materials were shadow priced using the Standard Conversion Factor of 0.85.

10.6 Inputs to the HDM-4 Model

(A) Project Road Inputs

The description of the stretch Section-1 is provided below in **Table 10.1**.

Table 10.1 : Project Length Details

Section	Description	Type	Length (km)	Remarks
1	Simen Chapori to Nagabang Gamsuk (Km 27+701 to Km 55+000)	Economic Corridor	27.299	
Total			27.299	

(B) General Inputs

Analysis period	-	30 years
Discount rate	-	12 %
Construction Period	-	3 Years
Construction Beginning Year	-	2020
Opening year to Traffic	-	2023
Standard Conversion factor	-	0.85
Salvage value	-	15 %
Construction Phasing	-	60% 1 st Year
		40% 2 nd Year

(C) Pavement Characteristics

Road and pavement characteristics obtained from the Road Inventory Survey have been used as Model input. These include road length, carriageway width, width of paved shoulders, existing pavement composition, sub-grade CBR, roughness of the existing road (IRI), structural number, BBD and cracking area.

The details of model inputs for road and pavement characteristics are presented in **Table 10.2**. For the flexible pavement, opening year roughness has been taken as 2.5 IRI.

Table 10.2 : Details of Existing Pavement Conditions

S.no.	DESCRIPTION	SECTION-1
1	Roughness IRI (m/km)	2.85
2	Area of Cracking (%)	1.2
3	Area of Ravelling (%)	0.8
4	Number of Potholes (no./km)	0.1
5	Mean Rut Depth (mm)	5
6	Edge Brake area (m/km)	100

(D) Traffic Composition and Growth Rates

The classified Traffic Volume Count Survey for both the directions have been carried out Km 48+200 of Lahowal-Chabua Bypass.

- Traffic bound to Dhola Sadia, Arunachal Pradesh is following the existing bypass
- Makum, Digboi, margareta, Ledo Bound traffic shall follow the exiting bypass
- Commercial vehicles to and from Tinsukia town is following the existing Bypass.
- As observed from traffic pattern of traffic from survey in December 2020, 90% of commercial vehicles and 58% of cars have been diverted to the existing bypass after the opening of the ROB at the end of Dibrugarh bypass.

- This was also observed that that 84% of the daily traffic plies the highway during day time and 16% during the night time.

The estimated ADT has been converted in to AADT, by applying the seasonal factor as applicable to the area. The traffic all the three sections following is presented in **Table 10.3**.

Table 10.3 : Traffic Composition in AADT

Vehicle Type	Kandulijan Gaon to Oyan section
Car	2178
2-Wheeler	1501
3-Wheeler	313
Mini Bus	25
Standard Bus	133
LCV	299
2 Axle	257
3 Axle	299
MAV	25
Tractor	7
Tractor with Trailer	24
Cycle	19
Cycle Rickshaw	0
Animal Drawn	1
Others	0

(E) Road Side Friction

Roadside friction has to be computed for each project road package considering the following:

- The road width
- Total traffic Volume and its Composition (Slow, Two & Three wheelers Traffic)
- Settlement pattern along the road side
- Percentage of Built-up Area
- Number and location of Dhabas and Fuel Stations

The number of settlements along the roadside and especially the extensive ribbon development that take place is a major factor influencing road performance. The maximum friction factor for the existing condition is taken as 0.9 and the minimum 0.8 amongst different sub projects.

Following the improvements of package the roadside friction factor for the two lanes has to be taken as 1.0.

Roadside friction factors have been incorporated into VOC as well as vehicle speeds for the given volumes and composition of traffic. It is considered that the creation of free flow conditions will be

a more important yardstick with which to measure the success of any project improvement rather than increase in vehicle speeds.

(F) Base Vehicle Characteristics and Utilization Data

Base vehicle characteristics and its utilization data has been obtained from manufacturer's literature and various literatures. The same has been used as Vehicle input data for HDM-4.

10.7 Capital Cost of the Project

The capital costs (financial) of the project road have been converted into economic cost by using a standard conversion factor of 0.85, as suggested by the World Bank for highway projects in India. The conversion factor of 0.85 has been applied to all cost items except land acquisition cost and R&R cost. The economic cost excludes the cost of toll plazas. A salvage value of 15% of capital cost has been considered in the terminal year for flexible pavements. The project costs in financial and economic terms for different schemes are presented in **Table 10.4**.

Table 10.4 : Summary of Capital Cost (Section Wise)

Sections	Financial Cost* (Rs. Crores)	Economic Cost** (Rs. Crores)
Simen Chapori to Nagabang Gamsuk (Km 27+701 to Km 55+000)	669.04	537.85

10.8 Routine and Periodic Maintenance Cost

Routine maintenance, Periodic maintenance costs have been considered as per latest MORT&H guidelines. The details of the maintenance costs and administration charges are given in **Table 10.5**.

Table 10.5 : Routine and Periodic Maintenance Cost

SI No.	Description	Amount (Rs/km)
1	Routine maintenance in every year cost per km for the two lane road with unpaved shoulders	93,800
2	Routine maintenance in every year cost per km for the two lane road with paved shoulders	1,14,300
3	Periodic maintenance in every 5 th year cost per km for the two lane road with unpaved shoulders.	23,76,000
4	Periodic maintenance in every 5 th year cost per km for the two lane road with paved shoulders.	34,32,000

10.9 Project Benefits

The direct benefits of road improvement considered in the study include vehicle operating cost (VOC) savings for vehicular traffic using the project road and time savings for passengers and goods (carried) in transit. The benefit streams have been computed annually over the 30 year benefit period for all the sections.

VOC Savings

The unit Vehicle Operating Cost (VOC) by vehicle type and VOC savings section-wise has been computed by the HDM model. The VOC computation takes into account capacity augmentation, pavement characteristics, roughness progression vis-à-vis intervening surface treatment and strengthening policies, traffic characteristics, geometric conditions and vehicle characteristics.

Time Savings

The HDM Model has generated average speeds in km/hr by vehicle type, in the existing (without project) and the improved (with project) road conditions. The time savings for passengers and goods (in transit) vehicles have been derived separately. For computing time saving for passengers of cars and buses, a weighted average occupancy was used viz. Car – 4 persons and Bus – 30 persons. The average payloads considered for goods vehicles are: LCV – 6 tonnes, Truck-16.2 tonnes and MAV – 24 tonnes.

The value of time (VOT) for passengers and goods considered in this analysis has been based on earlier studies carried out in recent years. For the average car passenger, VOT has been taken as Rs. 51 per hour, and for the average bus passenger it was Rs. 35 per hour. The value placed on time is rather on the conservative side. For goods in transit, time value has been worked out using the inventory cost method, with a 15% interest rate considered as the opportunity cost of capital. The VOT for goods (Cargo) vehicle worked out to Rs. 2.56 per hour for LCV, Rs. 7.87 per hour for 2-axle trucks and Rs. 14.72 per hour for multi-axle vehicles. All above said values are based on Road User Cost Study Report by CRRRI.

Accident Cost Savings

A distinction made between main cause of accident and the contributory factors of accident. It is usually difficult to identify the main cause of accidents; whereas several factors which could have contributed to accidents can be identified.

Contributory factors of Accidents:

Human Factors: Manner of executions (Deficiency in actions & behavior)

Perceptual errors

Impairment

Lack of Skill

Road Factors: Adverse Road Design

Adverse Environment
Inadequate Furniture or Markings
Obstacles

Vehicle Factors: Tyres

Brakes

Other defects due to poor maintenance

Unsuitable Designs

It is possible to predict the reduction in accidents on account of road improvements. The accidents costs collected from IRC-SP-30 (the values are in the year 1990 and escalated @ 5% per year to get the values in the year 2021 are given in **Table 10.6**.

Table 10.6 : Accident Cost Savings

Accident Costs	1990	2021
Cost of fatal accident	2,10,000	9,52,988
Cost of a serious injury accident	32,000	1,45,217
Cost of a minor injury accident	1,100	4,992
Cost of damages to a car	4,700	21,329
Cost of damages to 2-wheeler	1,100	4,992
Cost of damages to a bus	15,800	71,701
Cost of damages to a trucks	18,100	82,139

*Source SP:30 - 1993

10.10 Economic Viability

The annual cost and benefit streams are used to derive the net cash flow for the project. The EIRR and NPV @ 12% discount rate are determined using the discounted cash flow technique for the Section. The EIRR found is 15.15% (which is > the Discount Rate of 12%). Hence the project is economically viable.

10.11 Sensitivity Analysis

Sensitivity analysis has been carried out for the below mentioned three variations and compared with base case results in costs and benefits. The sensitivity scenarios take into account possible construction delays, construction costs overrun, traffic volume, revenue shortfalls, operating costs, exchange rate variations, convertibility of foreign exchange, interest rate volatility, non-compliance or default by contractors, political risks and force majeure.

Scenario-I	Base Costs and Base Benefits
Scenario-II	Base Costs plus 15% and Base Benefits
Case-III	Base Costs and Base Benefits minus 15%

Case-IV Base Costs plus 15% and Base Benefits minus 15%

Results of sensitivity analysis also show that the project is economically viable for 30 years analysis period.

10.12 Conclusions

The project road is being developed to improve the connectivity of the surrounding area and connectivity is the guiding factor for developing this section. The road stretches from Dibrugarh to Ledo via Lahowal, Chabua, Tinsukia and Margherita on the Southern part of the Brahmaputra as well as from Dibrugarh to Oyan via Kandulijan Gaon, Silapathar on the Northern Part of Brahmaputra will be improved manifold if the project road is developed.

So, it can be concluded that the project of up gradation to Four Lanes for Section-2 i.e. Simen Chapori to Nagabang Gamsuk (Km 27+701 to Km 55+000) is economically viable and recommended for implementation.

Chapter 11

Financial Analysis

Chapter 12

Road Safety Audit

CHAPTER 12

ROAD SAFETY AUDIT

12.0 ROAD SAFETY AUDIT

12.1 Introduction

Road safety is now recognized as a major socioeconomic concern in India. Increasing traffic volumes, the rapid growth in two and three wheeled traffic, higher speeds due to construction improvement / rehabilitation of roads has increased safety problem. A Road Safety Audit (RSA) is the safety performance examination of a road section through experienced road safety expert. It qualitatively estimates and reports on potential road safety issues and identifies opportunities for improvements in safety for all road users. The road safety audit investigates general safety conditions, focuses on specific concerns or users. This also includes pedestrian safety as well as safety of bus users.

12.2 Stages of Road Safety Audit (RSA)

As per the scope of works RSA needs to be performed in the following stages:

- During Feasibility Study Stage (planning stage)
- On completion of Preliminary Design Stage
- On completion of Detailed Design Stage

This chapter is related to safety audit report at feasibility study stage (planning stage). The audit team reviewed proposed design from road safety perspective and checked the following aspects. RSA related to construction stage and monitoring existing road stage is not discussed here.

12.3 Aspects to be Checked

Broadly following items have been checked or reviewed during the feasibility study stage based on site data, existing road and proposed designs.

- Safety and operational implications of proposed alignment and junction strategy with particular references to expected road users and vehicle types likely to use the road.
- Width options considered for various sections.
- Departures from standards, if any and accordingly actions taken.
- Provisions of pedestrians, cyclists and intermediate transport.
- Safety implications of the schemes beyond its physical limits, i.e., how the scheme fits into its environs and road hierarchy.

Road Safety Audit is a formal procedure that uses extensive safety engineering knowledge to identify safety deficiencies in road sections. A broad experience in road, traffic and safety engineering needs to be acquired to ensure that a Road Safety Auditor has the knowledge and

ability to refer back to the basic principles in road safety, and propose appropriate mitigation measures. Following points are generally adequately clarified during a road safety audit.

- Confusion or ambiguity due to design layout for road users that could lead to potential road traffic accidents
- Insufficient information for road users
- Improper visibility, or an obstruction to road views of road users
- Hazards in layout create or obstacles to road users that could contribute to an increased risk of injuries

In the above cases safety of the scheme may be compromised and remedial measures may be required to remove this potential or actual deficiency. Road users need to perceive and process vast amounts of sensory and visual information to negotiate a road layout. On the other hand role of designer is to provide a safe road environment that should:

- provide adequate information for road users of the layout and conditions ahead;
- provide adequate warning of hazards or unusual layouts ahead;
- provide positive control of road users passage through conflict points or unusual sections;
- provide a road performance that can nullify road user's errors or inappropriate behavior

Desirable minimum Design Standards should be used wherever possible and advance information and warning should be used to inform road users of the layout ahead. However, driver overload must be avoided as it may cause road users to focus too much on the unimportant data and shed vital information. Conflicting information, an overabundance of road signs or a lack of delineation can cause overload. Therefore a "safer" road environment can be defined as a layout that:

- provides clear, concise and phased release of road user information;
- provides a consistent standard of road design and traffic control;
- Provides adequate warning of hazards.

It is important that a road improvement caters for all road users. Often the needs of the motorist are incorporated within a scheme whilst the needs of the vulnerable user are ignored. The vulnerable road users that need to be considered are: pedestrians – the old, young and those with mobility or sight impairment; cyclists – children, commuters and leisure users; and motorcyclists.

Each vulnerable road user has different needs from the road network. In the habitation environment the pedestrian is likely to be the principal user and designs must incorporate safe crossing locations, adequate visibility to and from the crossings and appropriate lighting. In addition to the needs of vulnerable road users, particular attention should be paid to the needs of trucks, buses or other specialist vehicles.

Safe road design varies from the urban to the rural road network; and a number of external factors can create a situation in which a safe road in one location becomes unsafe due to external factors. These factors can include traffic volumes, population density, noise, or road user familiarity. The function of a road should be clear to all road users, and a well-planned and defined road hierarchy

can assist in providing a safe road network. The design speed can also be an important factor in influencing the safety of a road and should be appropriate to the location, local road users and level of private access control.

One important aspect to the safety of junctions is that layout as well as control method need to be simple and clear, with defined priorities for all road users. The assumption that 'straight on' traffic has priority is widely accepted and it needs to be remembered that alterations to this, despite reinforcement with signs and lines can still be confusing if visual clues such as fences, kerbing or lighting remain unchanged. It is important to attempt to make any minor approach perpendicular to the main road. Y-junctions with acute angles should be avoided. These angled junctions pose problem for road users, including restriction of forward and side visibility. Similarly, it is advisable to avoid intersections on the inside of bends as foliage often encroaches into sight lines after several years. Roundabouts used as a form of junction control have their own rules and design requirements. One of the primary requirements in good roundabout design is that the radius is tighter on the entry than the exit. This ensures a slow entry and lower circulating speed. Visibility is a key requirement for all junction types, all road users need to see and be seen by others. Care should be taken with fixing street furniture and vegetation within visibility splays. Vulnerable road users often experience difficulties during crossing at junctions. It is important that their needs are provided for and that safe crossing places are implemented where required.

The relationship between cross-sectional elements (carriageway, shoulders, etc.) and safety is affected by the type and volume of traffic, and also by the surrounding environment. Lane widths can be critical in affecting safety, where they are too narrow vehicles may collide on horizontal curves, and there may also be inadequate space for two wheeled vehicles. Where lane widths are too wide the alignment may encourage excess speed. On high speed links there is a safety benefit to be gained by the provision of a hard shoulder and central reserve gaps should be of adequate width, depending on the size of vehicles turning. Vehicles parked on the carriageway affect the road environment, layout and consequently safety. Safety problems experienced with parked vehicles are:

- parked vehicles causing physical obstructions which are sideswiped or run into
- parked vehicles causing sudden braking or nose-to-tail shunts
- parked vehicles which deflect oncoming vehicles into adjacent vehicle paths
- parked vehicles blocking visibility for any road user
- parked vehicles between which pedestrians emerge

To reduce the risk of parked vehicles contributing to an accident it is important that designs should minimize parking in main traffic lanes. Trees and foliage can greatly enhance the environmental impact of the street scene. However, left un-maintained, they can also restrict visibility considerably. In addition to this, saplings grow into large trees, which can provide an unforgiving road hazard in the event of a road traffic accident.

With the above discussions and study / analysis of the project road sections safety issues that have been conceived are presented below in **Table 12.1**.

Table 12.1: Road Safety Issues

Content	Items	Observation with respect to Safety		Remarks
		Existing Situation	Proposed Situation	
A1. General	Departure from Standards	The existing geometry of the road is not adequate with presence of sharp curves and steeper gradient in some location	The proposed alignment has been designed based on IRC: 73-1980 and IRC: SP: 84-2019. Realignment has been proposed at several sharp curve locations to improve horizontal geometry.	The design speed to be reduced based on restricted site conditions and non-availability of adequate land
	Cross sectional Variation	The existing carriageway width is 10.0m in general	The Proposed carriageway width of the project road is 2 x 7.5m (including kerb shyness) with 2.5m paved shoulder on either sides having a total roadway width of 27m as per IRC: SP 84-2019.	Extra widening has been provided on the curves having radius less or equal to 300m
	Drainage	Existing drainage condition is poor with improper camber and longitudinal gradient of carriageway and shoulder and absence of roadside drain.	Efficient drainage system is provided along the project road including structure and outfall facility. For quick disposal of precipitations, carriageway and shoulder have the requisite camber and longitudinal gradient. The water from road and adjacent areas to be intercepted and carried through roadside drains to natural outfall. Mostly in rural areas unlined trapezoidal drain shall be provided, whereas in built up stretches Rectangular Stone Masonry	

Content	Items	Observation with respect to Safety		Remarks
		Existing Situation	Proposed Situation	
			drain is proposed both side of Project road.	
	Climatic Conditions	<p>With the "Tropical Monsoon Rainforest Climate", Assam is temperate (summer max. at 35–38 °C and winter min. at 6–8 °C) and experiences heavy rainfall and high humidity. The climate is characterized by heavy monsoon downpours reducing summer temperatures and affecting foggy nights and mornings in winters, frequent during the afternoons. Spring (Mar–Apr) and autumn (Sept–Oct) are usually pleasant with moderate rainfall and temperature. Assam's agriculture usually depends on the south-west monsoon rains</p> <p>The average annual rainfall is 2818mm. The monsoon starts late in June and generally lasts up-to September. 90% of the rainfall received from July to September.</p>		HFL and Pond water level has been considered to fix road top level
	Landscaping	<p>Landscaping on the existing road is not proper due to irregular spacing of trees, absence of proper turfing on embankment slope</p>	<p>Proper Road side Plantation is being provided.</p> <p>Shrubs on median / island are also considered.</p> <p>Turfing is being provided on embankment slope.</p>	<p>Trees and vegetations on the site should be properly trimmed and removed if required so that these should not interfere with the overhead services, clear view of signs and efficiency of roadway lighting. A regular program of pruning of the offending trees shall be undertaken as a part of the maintenance operation. Trees shall be selected based on the soil, temperature, rainfall, water level and should be deep</p>

Content	Items	Observation with respect to Safety		Remarks
		Existing Situation	Proposed Situation	
				rooted to avoid any damage to the pavement crust.
	Service Apparatus	Existing utilities like Electric poles, Transformer, OFC, High Tension Line, Tube well etc. are found along the existing road.	Shifting of existing utilities due to widening of road. Utilities to be relocated at proposed utility corridor within the proposed ROW.	It will be safe during maintenance.
	Lay-byes	No Bus Bays and truck lay-byes have been observed along the existing road	In Section-2, 4 Nos. of Bus bay with shelter and 8 nos. bus shelter are proposed.	
	Footpaths	In very few locations, footpaths are observed along the existing road	In built-up areas and major intersections footpaths are provided of width 1.0m	Footpaths are provided for smooth and safe movement of pedestrian
	Pedestrian Crossings	No pedestrian crossings are observed along the existing road.	Pedestrian crossings are provided at major intersections and other locations like schools, religious structure etc. where substantial conflicts exist between Vehicular and Pedestrian movement	Installation of proper traffic sign/ signal near pedestrian crossings is mandatory. Pedestrian guard rails are also required to guide people
	Access	Existing situation shows maximum access to the private property. As such there is no access control.	Private access should be minimized directly from the proposed carriageway by providing service road in either built up locations.	Private access needs be minimized to maintain the design speed of the corridor as well safe passage to traffic and persons.
	Emergency vehicles	No emergency vehicle have been found along the existing corridor.	It is proposed to provide Emergency vehicles to operate within a certain time frame along the project road.	

Content	Items	Observation with respect to Safety		Remarks
		Existing Situation	Proposed Situation	
	Public Transport	Existing traffic survey shows that 2 wheeler and car/Jeep/Taxi/Van are act major public transport compare to bus and minibus along the existing track	After improvement of road surface to 4-lane with paved shoulder public transport like bus and minibus will be increased	Traffic report shows increase in public transport along the project road
	Future Widening	Existing ROW is around 45m.	Proposed road is of 4-lane configuration which can be accommodated within existing ROW for most of the stretches under these Section-2. Minor acquisition at junctions and near the approach of the major structures in Section-2 is required.	The road section needs to be improved to 4-lane with paved shoulder configuration.
	Staging of Contracts	Length of the project Road sections are; Section-1: 26.901 Km	Contract for construction can be made for these sections separately in individual packages.	
	Adjacent Development	Existing shoulders are generally damaged throughout the road Footpaths are not found in the built up stretches Insufficient traffic signs observed along the corridor.	Proposed shoulder on both sides of the carriageway can be used for the movement of slow moving vehicle during emergency as well as parking for stalled vehicle. Footpaths cum RCC drains have been proposed in built up areas for safe movement of pedestrians. Installation of traffic sign (for example-horn prohibited in front of school, health centers, religious structure etc.) is being proposed. Improvement of roads will help in	

Content	Items	Observation with respect to Safety		Remarks
		Existing Situation	Proposed Situation	
			development of new industry along project road	
A2. Local Alignment	Visibility	Visibility is not proper in many places as the existing profile of the road not does not follow required sight distances (horizontal as well as vertical)	For proposed 4-lane roads Intermediate Sight distance is being taken throughout.	At only a very few stretches where intermediate sight distance is not available the profile shall be designed with safe stopping sight distance and overtaking prohibited traffic shall be installed in the location.
	Safety Aids on hilly terrain	No such stretch present	NA	
	New/ Existing Road Interface	Existing site shows that new/existing road interface are not smooth with improper horizontal and vertical profile	New/ Existing road interface is designed with proper geometry and vertical profile so that riding quality of the vehicle should be smooth	
A3. Junction	Minimize potential conflicts	Existing junctions are not properly developed with insufficient turning radius and absence of road signage as well as markings	1 Major and 28 Minor Junctions for Section-2 are to be developed with proper turning radius, signage and markings to minimize potential conflict between pedestrians and vehicles	Provide pedestrian guard rail on Footpath, median for the safety of pedestrians. Pedestrian crossings shall be provided in proper places in the junctions with signage and markings.
	Layout	Layout of the junctions are not proper	Layout of the proposed junctions are to be made with proper turning radius,	These are designed as per respective IRC guidelines and

Content	Items	Observation with respect to Safety		Remarks
		Existing Situation	Proposed Situation	
			acceleration /deceleration lane, island and median etc.	land acquisition to be kept absolute minimum
	Visibility	Visibility of the existing junctions are not proper	To improve the visibility of the proposed junction's vertical profile of the road is designed with intermediate sight distance. If it is not found it should be taken care that at least intermediate sight distance should be available throughout	Traffic Sign at junctions should be informative enough
A4. Non-Motorized road users provisions	Adjacent Land	Existing Scenario shows Pedestrians, Cyclists and non motorized vehicles are plying on the existing road due to damage road shoulder and absence of footpath in built-up areas and causing conflicts with fast moving vehicles which decrease the design speed	For smooth movement of non motorized road users, pedestrians and cyclist shoulder having 3.5m width has been proposed on both side of the carriageway. Also in built up stretches 1.0m wide footpath has been proposed for less conflict between fast moving vehicle and pedestrians, cyclists etc.	
	Pedestrians			
	Cyclists			
	Non motorized vehicles			
A5. Signs and Lighting	Lighting	Insufficient Lighting is found in built up areas	Lighting shall be provided on major junctions, bus bays and truck layby locations	
	Signs/ Markings	Insufficient signs found on existing road. Markings are not found in the existing road except some few stretches in the forest area	Traffic Signs and Road Markings are provided on the proposed road for safe guidance of traffic	
A6.	Build-ability	Guidelines for safety during construction need to be followed as per IRC: SP-55. Traffic		

Content	Items	Observation with respect to Safety		Remarks
		Existing Situation	Proposed Situation	
Construction and Operation	Operational	control devices have to be provided as per requirements during construction time. Few of these are: barricading, signs and delineators.		
	Network Management			

Chapter 13

Conclusions and Recommendations

CHAPTER 13

CONCLUSIONS AND RECOMMENDATIONS

13.0 CONCLUSIONS AND RECOMMENDATIONS

13.1 Conclusions

- (i) The road section stretches from From Km 0+800 (near Kandulijan Gaon) to Km 27+901 (near Simen Chapori)
- (ii) Concession period of the road project is 30 years including 24 months construction period.
- (iii) All the traffic moving on the project road is through traffic.
- (iv) It is clear from Financial Analysis read with Profit & Loss Statement, Balance Sheet and Cash Flow Statement that the project is not financially viable under BOT even on 40% grant with 30 years' concession period (including the Construction Period of 24 months).
- (v) The project road is being developed to improve the connectivity of the surrounding area and connectivity is the guiding factor for developing this section. The road stretches from Dibrugarh to Ledo via Lahowal, Chabua, Tinsukia and Margherita on the Southern part of the Brahmaputra as well as from Dibrugarh to Oyan via Kandulijan Gaon, Silapathar on the Northern Part of Brahmaputra will be improved manifold if the project road is developed.

13.2 Recommendations

The proposed project road i.e. from start of Simen Chapori From Km 27+701 to Km 55+000 Nagabang Gamsuk village is being developed as four lane carriageway configuration recommended under EPC Construction.

Recommendation for Immediate Development

Road Section	Recommendation	Remarks
From Simen Chapori to Nagabang Gamsuk (Km 27+701 to Km 55+000)	4-Lane with Paved Shoulder from opening year (2026)	<ul style="list-style-type: none"> ✓ The projected traffic on the road stretch in the year 2025 (Opening to traffic) will be 7,365 PCUs, ✓ Further increase in traffic is envisaged after the development of the Logistics Park with cargo facility at Oriyamghat and Sengajan Ghat happens, ✓ However, as per the discussions based on the above scenario and instructions received from NHIDCL, the road stretch is being recommended for development to 4 Lane with Paved Shoulder which falls under the category of Economic Corridors, Inter Corridors and Feeder Routes.



Project: Consultancy Services for Preparation of DPR under Bharatmala Pariyojana
(Lot-1: Package IV) [Tentative Length 248.3 km]
Section-2: km 27+701 to km 55+000 (NH-515)
Document: 1718-082/TRB/DPR/P4/S-2/REP-01

Date: October 2022
Revision: R0

Chapter 13 Conclusions and Recommendations

Annexures

Annexure 6.2: Horizontal Alignment Report

Element ID	ELEMENT DETAILS								Transition Details				Horizontal Intersection Point (HIP)			Deflectin Angle	Speed (Kmph)	Superelevation
	Start Chainage	End Chainage	Start Easting	Start Northing	End Easting	End Northing	Radius (m)	Direction	Start Chainage	L1	L2	End Chainage	Chainage	Easting	Northing			
1	27+716.935	27+731.898	684254.028	3066663.727	684267.282	3066670.672	5000	RIGHT					27+724	3066667.21	684260.6497	00° 10' 17.2976"	100	NC
2	28+950.130	29+041.072	685347.207	3067234.455	685426.839	3067278.36	2000	LEFT					28+996	3067255.502	685387.5223	02° 36' 19.0595"	100	NC
3	29+063.623	29+157.008	685446.335	3067289.694	685528.135	3067334.728	2000	RIGHT					29+110	3067313.166	685486.709	02° 40' 31.0848"	100	NC
4	29+399.173	29+880.231	685742.943	3067446.537	686166.946	3067673.754	20000	LEFT					29+640	3067557.596	685956.3106	01° 22' 41.2749"	100	NC
5	30+617.535	30+638.889	686811.293	3068031.981	686828.492	3068044.632	370	LEFT	30+542.535	75	75	30+713.889	30+628	3068038.059	686820.075	03° 18' 24.1780"	80	7.00%
6	30+721.856	30+828.729	686890.075	3068100.172	686963.823	3068177.473	1200	LEFT					30+775	3068137.18	686928.6716	05° 06' 10.0395"	100	3.70%
7	30+846.507	30+908.604	686975.51	3068190.87	687015.6	3068238.289	2000	LEFT					30+878	3068214.268	686995.9231	01° 46' 44.2437"	100	NC
8	31+890.504	31+939.528	687626.614	3069006.684	687655.649	3069046.183	2000	LEFT					31+915	3069026.256	687641.3735	01° 24' 15.9528"	100	NC
9	31+994.676	32+042.835	687687.765	3069091.014	687716.279	3069129.823	2000	RIGHT					32+019	3069110.59	687701.7884	01° 22' 46.7549"	100	NC
10	33+322.677	33+344.115	688487.037	3070151.541	688500.791	3070167.984	800	RIGHT	33+262.677	60	60	33+404.115	33+333	3070159.855	688493.804	01° 32' 07.4058"	100	5.00%
11	33+566.946	33+615.371	688652.998	3070330.675	688689.513	3070362.461	600	RIGHT	33+486.946	80	80	33+695.371	33+591	3070347.305	688670.614	04° 37' 27.1801"	100	5.00%
12	34+243.539	34+412.657	689203.614	3070723.368	689346.227	3070814.171	2000	RIGHT					34+328	3070771.786	689272.9999	04° 50' 41.4671"	100	NC
13	34+800.537	34+830.900	689683.307	3071005.893	689711.712	3071016.586	320	RIGHT	34+725.537	75	75	34+905.900	34+816	3071011.914	689697.255	05° 26' 11.2687"	80	7.00%
14	35+001.774	35+123.195	689878.664	3071052.62	689996.985	3071079.798	2000	LEFT					35+062	3071064.413	689938.2375	03° 28' 42.4220"	100	NC
15	35+130.655	35+249.737	690004.201	3071081.688	690120.228	3071108.411	2000	RIGHT					35+190	3071096.777	690061.8169	03° 24' 41.2359"	100	NC
16	35+554.190	35+626.605	690418.816	3071167.882	690490.077	3071180.739	2000	RIGHT					35+590	3071174.955	690454.3301	02° 04' 28.3359"	100	NC
17	35+690.882	35+759.304	690553.53	3071191.004	690620.873	3071203.085	2000	LEFT					35+725	3071196.468	690587.3045	01° 57' 36.4797"	100	NC
18	36+360.145	36+428.263	691210.373	3071319.274	691277.416	3071331.306	2000	RIGHT					36+394	3071325.861	691243.7917	01° 57' 05.1224"	100	NC
19	36+768.422	36+940.730	691613.201	3071385.683	691781.897	3071420.516	2000	LEFT					36+855	3071399.463	691698.2998	04° 56' 10.5666"	100	NC
20	36+950.491	37+071.742	691791.362	3071422.899	691909.767	3071448.928	2000	RIGHT					37+011	3071437.709	691850.1702	03° 28' 24.8519"	100	NC
21	37+445.782	37+529.423	692277.351	3071518.126	692359.415	3071534.287	5000	LEFT					37+488	3071525.863	692318.4506	00° 57' 30.4487"	100	NC
22	37+717.619	38+147.482	692543.754	3071572.192	692966.268	3071651.214	12000	RIGHT					37+933	3071615.487	692754.3033	02° 03' 08.7983"	100	NC
23	38+325.020	38+344.372	693141.337	3071680.722	693160.434	3071683.846	2000	RIGHT					38+335	3071682.33	693150.878	00° 33' 15.7514"	100	NC
24	38+439.379	38+474.530	693254.269	3071698.729	693288.935	3071704.541	2000	LEFT					38+457	3071701.483	693271.6274	01° 00' 25.1914"	100	NC
25	38+628.734	38+686.621	693440.787	3071731.371	693497.637	3071742.266	2000	LEFT					38+658	3071736.407	693469.2912	01° 39' 30.0131"	100	NC
26	38+738.170	38+772.720	693548.12	3071752.7	693582.013	3071759.401	2000	RIGHT					38+755	3071756.197	693565.0373	00° 59' 23.2033"	100	NC
27	39+031.950	39+077.538	693836.745	3071807.48	693881.503	3071816.139	5000	LEFT					39+055	3071811.708	693859.144	00° 31' 20.6288"	100	NC
28	39+572.400	39+601.002	694366.923	3071912.35	694394.963	3071917.991	5000	LEFT					39+587	3071915.131	694380.9512	00° 19' 39.9189"	100	NC
29	40+245.106	40+291.471	695026.05	3072046.83	695071.581	3072055.577	2000	RIGHT					40+268	3072051.468	695048.7649	01° 19' 41.7606"	100	NC
30	40+380.011	40+468.850	695158.718	3072071.272	695245.773	3072088.956	2000	LEFT					40+424	3072079.147	695202.4421	02° 32' 42.2552"	100	NC
31	40+608.936	40+687.069	695382.401	3072119.886	695458.924	3072135.644	2000	RIGHT					40+648	3072128.512	695420.5086	02° 14' 18.0251"	100	NC
32	40+856.860	40+899.047	695625.863	3072166.636	695667.257	3072174.773	2000	LEFT					40+878	3072170.486	695646.6028	01° 12' 30.8474"	100	NC
33	41+280.712	41+314.795	696040.957	3072252.337	696074.386	3072258.979	2000	RIGHT					41+298	3072255.8	696057.6433	00° 58' 35.0414"	100	NC
34	41+499.857	41+641.338	696256.201	3072293.495	696396.017	3072314.946	2000	RIGHT					41+571	3072306.694	696325.7293	04° 03' 11.2877"	100	NC
35	41+677.032	41+783.672	696431.467	3072319.108	696536.998	3072334.36	2000	LEFT					41+730	3072325.327	696484.4356	03° 03' 18.0342"	100	NC
36	41+914.967	42+040.135	696666.395	3072356.597	696789.012	3072381.642	2000	LEFT					41+978	3072367.2	696728.0954	03° 35' 08.9036"	100	NC
37	42+171.194	42+293.558	696916.536	3072411.874	697036.389	3072436.442	2000	RIGHT					42+232	3072425.992	696976.0867	03° 30' 19.7325"	100	NC
38	43+173.398	43+361.693	697902.749	3072589.456	698072.305	3072669.042	530	LEFT	43+078.398	95	95	43+456.693	43+268	3072614.029	697994.671	20° 21' 20.2267"	100	5.00%
39	44+042.253	44+517.856	698592.628	3073107.549	699043.027	3073154.172	440	RIGHT	43+987.253	55	55	44+572.856	44+280	3073265.986	698803.85	61° 55' 55.0255"	80	5.00%
40	44+625.231	44+721.170	699137.798	3073103.727	699220.228	3073054.684	1300	RIGHT					44+673	3073080.727	699179.9182	04° 13' 42.1229"	80	NC
41	44+750.394	44+856.460	699244.775	3073038.825	699336.291	3072985.277	1200	LEFT					44+803	3073010.027	699289.3489	05° 03' 51.3149"	80	NC
42	45+139.035	45+202.601	699586.249	3072853.483	699642.94	3072824.734	2000	LEFT					45+171	3072838.658	699614.3663	01° 49' 15.7736"	100	NC
43	45+215.838	45+324.456	699654.839	3072818.936	699751.141	3072768.727	2000	RIGHT					45+270	3072795.139	699703.6721	03° 06' 42.0637"	100	NC
44	47+523.810	47+781.755	701673.032	3071699.384	701889.735	3071559.802	2000	RIGHT					47+653	3071636.59	701785.8904	07° 23' 22.4288"	100	NC

Element ID	ELEMENT DETAILS								Transition Details				Horizontal Intersection Point (HIP)			Deflectin Angle	Speed (Kmph)	Superelevation
	Start Chainage	End Chainage	Start Easting	Start Northing	End Easting	End Northing	Radius (m)	Direction	Start Chainage	L1	L2	End Chainage	Chainage	Easting	Northing			
45	47+949.476	47+986.846	702024.591	3071460.082	702054.776	3071438.051	3000	LEFT					47+968	3071448.973	702039.615	00° 42' 49.3835"	100	NC
46	48+061.523	48+116.722	702115.369	3071394.402	702159.706	3071361.525	2000	RIGHT					48+089	3071378.27	702137.7645	01° 34' 52.7564"	100	NC
47	48+346.545	48+478.261	702344.201	3071224.643	702468.701	3071184.971	301	LEFT	48+271.545	75	75	48+553.261	48+412	3071190.965	702402.04	25° 04' 20.4564"	80	7.00%
48	48+668.255	48+721.776	702658.563	3071185.375	702711.164	3071175.88	301	RIGHT	48+593.255	75	75	48+796.776	48+695	3071182.972	702685.287	10° 11' 16.2321"	80	7.00%
49	48+871.692	48+960.490	702850.491	3071120.826	702929.005	3071079.443	800	RIGHT	48+811.692	60	60	49+020.490	48+916	3071102.315	702890.897	06° 21' 34.9576"	100	5.00%
50	49+131.492	49+260.385	703074.196	3070989.203	703194.754	3070944.623	500	LEFT	49+036.492	95	95	49+355.385	49+196	3070959.1	703131.586	14° 46' 12.1456"	100	5.00%
51	49+536.043	49+564.299	703467.334	3070904.083	703494.903	3070897.903	600	RIGHT	49+456.043	80	80	49+644.299	49+550	3070901.318	703481.191	02° 41' 53.5786"	100	5.00%
52	49+899.429	49+999.513	703815.264	3070799.768	703914.322	3070786.478	550	LEFT	49+804.429	95	95	50+094.513	49+949	3070788.604	703864.186	10° 25' 34.0735"	100	5.00%
53	50+193.293	50+385.363	704107.964	3070792.265	704299.959	3070791.491	2000	RIGHT					50+289	3070796.491	704203.98	05° 30' 08.6365"	100	NC
54	50+612.239	50+809.025	704526.527	3070779.687	704722.057	3070758.432	1750	RIGHT					50+711	3070774.562	704624.8904	06° 26' 34.2292"	80	NC
55	50+916.895	51+029.384	704828.472	3070740.768	704938.417	3070717.176	1200	RIGHT					50+973	3070731.55	704883.9975	05° 22' 15.4868"	80	NC
56	51+073.980	51+186.718	704981.534	3070705.787	705091.575	3070681.413	1400	LEFT					51+130	3070691.384	705036.0634	04° 36' 49.9211"	80	NC
57	51+245.278	51+317.501	705149.212	3070671.061	705220.052	3070657.013	2000	RIGHT					51+281	3070664.677	705184.7588	02° 04' 08.5938"	100	NC
58	51+647.283	51+798.090	705543.229	3070592.827	705684.304	3070637.965	230	LEFT	51+557.283	90	90	51+888.090	51+723	3070591.405	705621.443	37° 34' 03.9705"	80	7.00%
59	52+080.036	52+087.224	705880.06	3070840.45	705885.518	3070845.128	330	RIGHT	52+005.036	75	75	52+162.224	52+084	3070842.819	705882.763	01° 14' 52.6840"	80	7.00%
60	52+240.274	52+270.368	706011.233	3070932.307	706035.524	3070950.069	900	LEFT	52+185.274	55	55	52+325.368	52+255	3070940.985	706023.527	01° 54' 57.0243"	100	5.00%
61	52+538.202	52+611.394	706243.781	3071118.461	706296.909	3071168.776	900	LEFT	52+468.202	70	70	52+681.394	52+575	3071142.538	706271.369	04° 39' 34.5329"	100	5.00%
62	52+891.683	52+984.206	706489.056	3071372.598	706566.359	3071423.062	400	RIGHT	52+776.683	115	115	53+099.206	52+938	3071402.32	706524.776	13° 15' 10.7221"	100	5.00%
63	53+356.427	53+434.834	706917.474	3071546.032	706988.87	3071578.341	700	LEFT	53+286.427	70	70	53+504.834	53+396	3071560.185	706954.078	06° 25' 03.6979"	100	5.00%
64	53+713.652	53+787.156	707229.877	3071718.509	707293.93	3071754.555	2000	RIGHT					53+750	3071737.121	707261.5723	02° 06' 20.6507"	100	NC
65	53+942.413	54+045.753	707431.967	3071825.442	707532.725	3071846.061	305	RIGHT	53+867.413	75	75	54+120.753	53+994	3071844.369	707480.583	19° 24' 46.1366"	80	7.00%
66	54+260.491	54+326.143	707746.748	3071829.719	707812.218	3071824.859	2000	LEFT					54+293	3071826.752	707779.4432	01° 52' 50.9003"	100	NC
67	54+544.417	54+577.634	708030.129	3071812.275	708063.284	3071810.25	5000	RIGHT					54+561	3071811.317	708046.7098	00° 22' 50.2919"	100	NC
68	54+826.029	54+943.391	708311.165	3071794.282	708428.439	3071790.177	2000	LEFT					54+885	3071790.508	708369.7417	03° 21' 43.8454"	100	NC

Annexure 6.3 : Vertical Alignment Report												
PVI	PVI			Grade		Diff. in Grade (%)	Chainage(m)		Level(m)		Type Of Curve	K Value
	Chainage (m)	Level (m)	Curve Length	IN (%)	OUT (%)		Start of Curve	End of Curve	Start of Curve	End of Curve		
1	27+921.87	132.046m	60.000m	0.06%	0.00%	-0.06%	27+891.87	132.028m	27+951.87	132.046m	Crest	994.839
2	28+269.29	132.045m	60.000m	0.00%	-0.36%	-0.36%	28+239.29	132.045m	28+299.29	131.936m	Crest	166.443
3	28+409.04	131.540m	60.000m	-0.36%	0.00%	0.36%	28+379.04	131.649m	28+439.04	131.541m	Valley	164.865
4	28+699.99	131.550m	60.000m	0.00%	-0.11%	-0.11%	28+669.99	131.549m	28+729.99	131.516m	Crest	526.659
5	28+938.93	131.285m	60.000m	-0.11%	-0.43%	-0.32%	28+908.93	131.318m	28+968.93	131.156m	Crest	189.284
6	29+050.39	130.808m	60.000m	-0.43%	-0.34%	0.09%	29+020.39	130.936m	29+080.39	130.706m	Valley	672.699
7	29+166.92	130.413m	60.000m	-0.34%	-0.26%	0.08%	29+136.92	130.515m	29+196.92	130.337m	Valley	727.523
8	29+658.40	129.155m	60.000m	-0.26%	-0.13%	0.13%	29+628.40	129.232m	29+688.40	129.116m	Valley	472.094
9	30+080.43	128.610m	60.000m	-0.13%	-0.10%	0.03%	30+050.43	128.649m	30+110.43	128.579m	Valley	2,392.25
10	30+535.10	128.138m	60.000m	-0.10%	-0.24%	-0.14%	30+505.10	128.169m	30+565.10	128.064m	Crest	426.577
11	30+700.75	127.733m	60.000m	-0.24%	-0.08%	0.16%	30+670.75	127.806m	30+730.75	127.708m	Valley	367.81
12	31+072.66	127.430m	60.000m	-0.08%	-0.01%	0.07%	31+042.66	127.454m	31+102.66	127.427m	Valley	819.409
13	31+299.02	127.411m	60.000m	-0.01%	-0.27%	-0.26%	31+269.02	127.414m	31+329.02	127.330m	Crest	228
14	31+402.18	127.131m	60.000m	-0.27%	0.04%	0.31%	31+372.18	127.213m	31+432.18	127.144m	Valley	190.56
15	31+501.91	127.174m	105.000m	0.04%	2.32%	2.28%	31+449.41	127.152m	31+554.41	128.395m	Valley	46.04
16	31+656.75	130.773m	180.000m	2.32%	0.00%	-2.32%	31+566.75	128.682m	31+746.75	130.773m	Crest	77.45
17	31+933.26	130.773m	160.000m	0.00%	-2.06%	-2.06%	31+853.26	130.773m	32+013.26	129.124m	Crest	77.62
18	32+076.82	127.814m	90.000m	-2.06%	-0.21%	1.85%	32+031.82	128.742m	32+121.82	127.719m	Valley	48.62
19	32+167.04	127.624m	60.000m	-0.21%	0.22%	0.43%	32+137.04	127.687m	32+197.04	127.690m	Valley	140.092
20	32+278.76	127.868m	60.000m	0.22%	-0.05%	-0.27%	32+248.76	127.803m	32+308.76	127.852m	Crest	219.932
21	32+781.33	127.593m	75.000m	-0.05%	-0.55%	-0.50%	32+743.83	127.613m	32+818.83	127.386m	Crest	151.097
22	32+920.66	126.825m	60.000m	-0.55%	0.20%	0.75%	32+890.66	126.990m	32+950.66	126.884m	Valley	80.351
23	33+132.46	127.239m	60.000m	0.20%	0.88%	0.68%	33+102.46	127.181m	33+162.46	127.504m	Valley	87.182
24	33+333.40	129.015m	80.000m	0.88%	0.29%	-0.59%	33+293.40	128.662m	33+373.40	129.133m	Crest	135.785
25	33+491.81	129.482m	110.000m	0.29%	-0.40%	-0.69%	33+436.81	129.320m	33+546.81	129.260m	Crest	157.371
26	33+654.43	128.824m	110.000m	-0.40%	1.88%	2.28%	33+599.43	129.047m	33+709.43	129.858m	Valley	48.166
27	33+783.50	131.250m	145.000m	1.88%	0.00%	-1.88%	33+711.00	129.887m	33+856.00	131.250m	Crest	77.15
28	33+954.77	131.250m	115.000m	0.00%	-1.47%	-1.47%	33+897.27	131.250m	34+012.27	130.407m	Crest	78.449
29	34+061.95	129.679m	80.000m	-1.47%	0.29%	1.76%	34+021.95	130.265m	34+101.95	129.797m	Valley	45.435
30	34+283.60	130.332m	60.000m	0.29%	0.48%	0.19%	34+253.60	130.244m	34+313.60	130.478m	Valley	317.876
31	34+430.18	131.041m	60.000m	0.48%	0.51%	0.03%	34+400.18	130.896m	34+460.18	131.193m	Valley	2,730.12
32	34+656.02	132.183m	125.000m	0.51%	3.25%	2.74%	34+593.52	131.867m	34+718.52	134.214m	Valley	45.557
33	34+850.58	138.505m	115.000m	3.25%	0.00%	-3.25%	34+793.08	136.637m	34+908.08	138.505m	Crest	35.391
34	35+042.82	138.505m	115.000m	0.00%	-3.24%	-3.24%	34+985.32	138.505m	35+100.32	136.641m	Crest	35.473
35	35+233.56	132.321m	145.000m	-3.24%	-0.14%	3.10%	35+161.06	134.671m	35+306.06	132.223m	Valley	46.675
36	35+594.64	131.832m	60.000m	-0.14%	-0.09%	0.05%	35+564.64	131.873m	35+624.64	131.804m	Valley	1,442.50
37	35+881.96	131.563m	60.000m	-0.09%	-0.49%	-0.40%	35+851.96	131.591m	35+911.96	131.417m	Crest	152.457
38	35+988.11	131.046m	60.000m	-0.49%	0.41%	0.90%	35+958.11	131.192m	36+018.11	131.170m	Valley	66.608

Annexure 6.3 : Vertical Alignment Report												
PVI	PVI			Grade		Diff. in Grade (%)	Chainage(m)		Level(m)		Type Of Curve	K Value
	Chainage (m)	Level (m)	Curve Length	IN (%)	OUT (%)		Start of Curve	End of Curve	Start of Curve	End of Curve		
39	36+103.17	131.521m	60.000m	0.41%	0.04%	-0.37%	36+073.17	131.397m	36+133.17	131.533m	Crest	160.686
40	36+309.16	131.604m	80.000m	0.04%	1.62%	1.58%	36+269.16	131.588m	36+349.16	132.250m	Valley	50.779
41	36+535.52	135.261m	125.000m	1.62%	0.00%	-1.62%	36+473.02	134.251m	36+598.02	135.261m	Crest	77.374
42	36+786.68	135.261m	90.000m	0.00%	-1.17%	-1.17%	36+741.68	135.261m	36+831.68	134.733m	Crest	76.788
43	36+883.13	134.130m	70.000m	-1.17%	0.25%	1.42%	36+848.13	134.541m	36+918.13	134.216m	Valley	49.395
44	37+173.99	134.843m	130.000m	0.25%	-0.66%	-0.91%	37+108.99	134.684m	37+238.99	134.416m	Crest	144.165
45	37+346.51	133.710m	60.000m	-0.66%	-0.12%	0.54%	37+316.51	133.907m	37+376.51	133.675m	Valley	111.301
46	37+500.00	133.530m	60.000m	-0.12%	0.44%	0.56%	37+470.00	133.565m	37+530.00	133.662m	Valley	107.628
47	37+612.73	134.026m	70.000m	0.44%	-0.04%	-0.48%	37+577.73	133.872m	37+647.73	134.012m	Crest	145.561
48	37+963.30	133.882m	60.000m	-0.04%	-0.32%	-0.28%	37+933.30	133.894m	37+993.30	133.787m	Crest	217.022
49	38+100.09	133.448m	60.000m	-0.32%	-0.11%	0.21%	38+070.09	133.543m	38+130.09	133.414m	Valley	293.868
50	38+365.16	133.148m	105.000m	-0.11%	-1.46%	-1.35%	38+312.66	133.207m	38+417.66	132.384m	Crest	78.241
51	38+482.23	131.444m	70.000m	-1.46%	0.00%	1.46%	38+447.23	131.953m	38+517.23	131.444m	Valley	48.1
52	38+642.33	131.444m	80.000m	0.00%	1.77%	1.77%	38+602.33	131.444m	38+682.33	132.153m	Valley	45.127
53	38+773.59	133.771m	120.000m	1.77%	0.27%	-1.50%	38+713.59	132.707m	38+833.59	133.934m	Crest	79.96
54	38+987.63	134.353m	150.000m	0.27%	-0.15%	-0.42%	38+912.63	134.149m	39+062.63	134.242m	Crest	357.063
55	39+294.56	133.899m	70.000m	-0.15%	0.28%	0.43%	39+259.56	133.951m	39+329.56	133.996m	Valley	163.98
56	39+651.26	134.893m	140.000m	0.28%	-0.74%	-1.02%	39+581.26	134.698m	39+721.26	134.373m	Crest	136.909
57	39+875.71	133.224m	150.000m	-0.74%	-0.23%	0.51%	39+800.71	133.782m	39+950.71	133.048m	Valley	294.469
58	40+016.85	132.893m	60.000m	-0.23%	-0.64%	-0.41%	39+986.85	132.964m	40+046.85	132.701m	Crest	147.973
59	40+241.59	131.455m	60.000m	-0.64%	-0.81%	-0.17%	40+211.59	131.647m	40+271.59	131.211m	Crest	346.751
60	40+435.52	129.879m	60.000m	-0.81%	0.00%	0.81%	40+405.52	130.123m	40+465.52	129.879m	Valley	73.813
61	40+637.58	129.879m	60.000m	0.00%	-0.30%	-0.30%	40+607.58	129.879m	40+667.58	129.790m	Crest	202.101
62	40+973.58	128.881m	60.000m	-0.30%	-0.37%	-0.07%	40+943.58	128.971m	41+003.58	128.770m	Crest	803.695
63	41+244.23	127.876m	60.000m	-0.37%	-0.26%	0.11%	41+214.23	127.987m	41+274.23	127.799m	Valley	526.581
64	41+641.77	126.852m	60.000m	-0.26%	0.60%	0.86%	41+611.77	126.929m	41+671.77	127.031m	Valley	70.179
65	41+750.77	127.503m	100.000m	0.60%	0.00%	-0.60%	41+700.77	127.204m	41+800.77	127.503m	Crest	167.402
66	41+976.47	127.503m	120.000m	0.00%	-1.57%	-1.57%	41+916.47	127.503m	42+036.47	126.561m	Crest	76.472
67	42+094.50	125.651m	65.000m	-1.57%	-0.27%	1.30%	42+062.00	126.161m	42+127.00	125.563m	Valley	50.06
68	42+179.56	125.420m	60.000m	-0.27%	0.34%	0.61%	42+149.56	125.502m	42+209.56	125.522m	Valley	98.582
69	42+364.93	126.047m	60.000m	0.34%	0.19%	-0.15%	42+334.93	125.945m	42+394.93	126.104m	Crest	409.318
70	42+646.69	126.586m	60.000m	0.19%	0.35%	0.16%	42+616.69	126.528m	42+676.69	126.691m	Valley	374.736
71	42+797.63	127.116m	60.000m	0.35%	0.61%	0.26%	42+767.63	127.011m	42+827.63	127.299m	Valley	232.023
72	43+020.37	128.475m	85.000m	0.61%	0.01%	-0.60%	42+977.87	128.216m	43+062.87	128.480m	Crest	142.043
73	43+338.97	128.512m	60.000m	0.01%	0.53%	0.52%	43+308.97	128.508m	43+368.97	128.671m	Valley	115.202
74	43+627.82	130.050m	75.000m	0.53%	0.12%	-0.41%	43+590.32	129.850m	43+665.32	130.096m	Crest	183.417
75	43+947.34	130.444m	60.000m	0.12%	-0.01%	-0.13%	43+917.34	130.407m	43+977.34	130.442m	Crest	459.084
76	44+132.01	130.431m	60.000m	-0.01%	0.31%	0.32%	44+102.01	130.433m	44+162.01	130.524m	Valley	189.3

Annexure 6.3 : Vertical Alignment Report												
PVI	PVI			Grade		Diff. in Grade (%)	Chainage(m)		Level(m)		Type Of Curve	K Value
	Chainage (m)	Level (m)	Curve Length	IN (%)	OUT (%)		Start of Curve	End of Curve	Start of Curve	End of Curve		
77	44+311.79	130.988m	90.000m	0.31%	-0.30%	-0.61%	44+266.79	130.848m	44+356.79	130.852m	Crest	147.072
78	44+600.08	130.117m	60.000m	-0.30%	0.80%	1.10%	44+570.08	130.207m	44+630.08	130.356m	Valley	54.531
79	44+817.85	131.855m	110.000m	0.80%	0.00%	-0.80%	44+762.85	131.416m	44+872.85	131.855m	Crest	137.826
80	45+206.27	131.855m	180.000m	0.00%	-2.35%	-2.35%	45+116.27	131.855m	45+296.27	129.739m	Crest	76.568
81	45+372.97	127.936m	100.000m	-2.35%	-0.29%	2.06%	45+322.97	129.111m	45+422.97	127.792m	Valley	48.456
82	45+903.45	126.413m	60.000m	-0.29%	-0.13%	0.16%	45+873.45	126.499m	45+933.45	126.372m	Valley	392.209
83	46+237.50	125.964m	150.000m	-0.13%	-0.64%	-0.51%	46+162.50	126.065m	46+312.50	125.487m	Crest	298.344
84	46+533.24	124.081m	60.000m	-0.64%	-0.34%	0.30%	46+503.24	124.272m	46+563.24	123.978m	Valley	203.864
85	46+700.00	123.509m	60.000m	-0.34%	0.05%	0.39%	46+670.00	123.612m	46+730.00	123.524m	Valley	153.949
86	46+833.09	123.572m	60.000m	0.05%	-0.06%	-0.11%	46+803.09	123.558m	46+863.09	123.553m	Crest	547.175
87	46+922.69	123.516m	60.000m	-0.06%	-0.36%	-0.30%	46+892.69	123.535m	46+952.69	123.409m	Crest	204.004
88	47+025.89	123.148m	60.000m	-0.36%	0.23%	0.59%	46+995.89	123.255m	47+055.89	123.217m	Valley	102.145
89	47+118.28	123.361m	60.000m	0.23%	0.05%	-0.18%	47+088.28	123.292m	47+148.28	123.376m	Crest	330.243
90	47+690.02	123.642m	60.000m	0.05%	-0.20%	-0.25%	47+660.02	123.627m	47+720.02	123.581m	Crest	238.412
91	47+990.57	123.033m	60.000m	-0.20%	0.67%	0.87%	47+960.57	123.094m	48+020.57	123.234m	Valley	68.747
92	48+331.10	125.315m	150.000m	0.67%	-0.06%	-0.73%	48+256.10	124.812m	48+406.10	125.270m	Crest	205.474
93	48+485.56	125.223m	60.000m	-0.06%	0.48%	0.54%	48+455.56	125.241m	48+515.56	125.368m	Valley	110.508
94	48+632.16	125.931m	100.000m	0.48%	-0.75%	-1.23%	48+582.16	125.689m	48+682.16	125.554m	Crest	80.812
95	48+715.98	125.299m	60.000m	-0.75%	-0.35%	0.40%	48+685.98	125.525m	48+745.98	125.193m	Valley	149.46
96	48+960.61	124.435m	60.000m	-0.35%	0.11%	0.46%	48+930.61	124.541m	48+990.61	124.468m	Valley	130.12
97	49+079.83	124.564m	120.000m	0.11%	-0.77%	-0.88%	49+019.83	124.500m	49+139.83	124.101m	Crest	136.335
98	49+186.21	123.743m	60.000m	-0.77%	0.42%	1.19%	49+156.21	123.975m	49+216.21	123.870m	Valley	50.211
99	49+287.71	124.173m	100.000m	0.42%	-0.29%	-0.71%	49+237.71	123.961m	49+337.71	124.027m	Crest	140.085
100	49+546.81	123.419m	60.000m	-0.29%	-0.79%	-0.50%	49+516.81	123.506m	49+576.81	123.181m	Crest	119.638
101	49+824.83	121.216m	60.000m	-0.79%	-0.09%	0.70%	49+794.83	121.454m	49+854.83	121.190m	Valley	84.976
102	50+154.65	120.931m	60.000m	-0.09%	-0.16%	-0.07%	50+124.65	120.957m	50+184.65	120.884m	Crest	837.691
103	50+590.83	120.242m	60.000m	-0.16%	0.00%	0.16%	50+560.83	120.290m	50+620.83	120.242m	Valley	387.724
104	51+051.37	120.228m	60.000m	0.00%	-0.26%	-0.26%	51+021.37	120.229m	51+081.37	120.150m	Crest	233.86
105	51+126.72	120.032m	60.000m	-0.26%	-0.05%	0.21%	51+096.72	120.110m	51+156.72	120.016m	Valley	291.468
106	51+687.29	119.730m	115.000m	-0.05%	2.50%	2.55%	51+629.79	119.761m	51+744.79	121.168m	Valley	45.027
107	51+862.91	124.121m	155.000m	2.50%	0.00%	-2.50%	51+785.41	122.183m	51+940.41	124.121m	Crest	61.996
108	52+090.41	124.121m	185.000m	0.00%	-2.41%	-2.41%	51+997.91	124.121m	52+182.91	121.891m	Crest	76.75
109	52+286.46	119.395m	125.000m	-2.41%	0.22%	2.63%	52+223.96	120.902m	52+348.96	119.535m	Valley	47.465
110	52+656.52	120.221m	75.000m	0.22%	1.85%	1.63%	52+619.02	120.137m	52+694.02	120.916m	Valley	45.984
111	52+824.63	123.338m	60.000m	1.85%	2.30%	0.45%	52+794.63	122.782m	52+854.63	124.029m	Valley	133.851
112	52+973.32	126.761m	180.000m	2.30%	0.00%	-2.30%	52+883.32	124.689m	53+063.32	126.761m	Crest	78.18
113	53+410.43	126.761m	160.000m	0.00%	-1.92%	-1.92%	53+330.43	126.761m	53+490.43	125.222m	Crest	83.168
114	53+572.96	123.635m	60.000m	-1.92%	-1.43%	0.49%	53+542.96	124.212m	53+602.96	123.206m	Valley	121.017

Annexure 6.3 : Vertical Alignment Report												
PVI	PVI			Grade		Diff. in Grade (%)	Chainage(m)		Level(m)		Type Of Curve	K Value
	Chainage (m)	Level (m)	Curve Length	IN (%)	OUT (%)		Start of Curve	End of Curve	Start of Curve	End of Curve		
115	53+717.26	121.574m	60.000m	-1.43%	-0.41%	1.02%	53+687.26	122.002m	53+747.26	121.451m	Valley	58.926
116	53+880.68	120.904m	110.000m	-0.41%	1.89%	2.30%	53+825.68	121.130m	53+935.68	121.946m	Valley	47.736
117	54+024.47	123.628m	150.000m	1.89%	0.00%	-1.89%	53+949.47	122.207m	54+099.47	123.628m	Crest	79.176
118	54+260.77	123.628m	165.000m	0.00%	-2.11%	-2.11%	54+178.27	123.628m	54+343.27	121.887m	Crest	78.155
119	54+404.93	120.585m	100.000m	-2.11%	-0.01%	2.10%	54+354.93	121.640m	54+454.93	120.579m	Valley	47.621
120	54+785.22	120.542m	60.000m	-0.01%	-0.42%	-0.41%	54+755.22	120.545m	54+815.22	120.416m	Crest	147.137
121	54+951.99	119.843m	60.000m	-0.42%	0.60%	1.02%	54+921.99	119.969m	54+981.99	120.023m	Valley	58.768

Summary of msa Calculations**Stretch - Dibrugarh - Oyan**

For 4-Lane Dual Carriageway (Dibrugarh to Oyan)		
Section	msa	Adopted msa
Kandulijan Gaon to Oyan	11.33	Say, 20 msa

Equivalent Single Axle Load Calculation

Stretch - Kandulijan - Oyan

For 4-Lane Dual Carriageway

Year	Bus	LCV	2 Axle	3 Axle	MAV	Total yearly CVs (nos.)	Cumulative yearly CVs (nos.)	Yearly Design ESA	Cumulative Design ESA	MSA	Design year
VDF	0.57	0.53	2.82	3.51	5.58						
2022	158	299	257	299	25						
2023	166	314	270	314	26						
2024	174	330	283	330	28						
2025	183	346	298	346	29	4,38,589	4,38,589	3,42,610	3,42,610	0.34	1
2026	192	363	312	363	30	4,60,519	8,99,108	3,59,740	7,02,350	0.70	2
2027	202	382	328	382	32	4,83,545	13,82,653	3,77,727	10,80,078	1.08	3
2028	212	401	344	401	34	5,07,722	18,90,375	3,96,614	14,76,692	1.48	4
2029	222	421	362	421	35	5,33,108	24,23,483	4,16,445	18,93,136	1.89	5
2030	233	442	380	442	37	5,59,764	29,83,247	4,37,267	23,30,403	2.33	6
2031	245	464	399	464	39	5,87,752	35,70,998	4,59,130	27,89,533	2.79	7
2032	257	487	419	487	41	6,17,139	41,88,138	4,82,087	32,71,620	3.27	8
2033	270	511	440	511	43	6,47,996	48,36,134	5,06,191	37,77,810	3.78	9
2034	284	537	462	537	45	6,80,396	55,16,530	5,31,500	43,09,311	4.31	10
2035	298	564	485	564	47	7,14,416	62,30,946	5,58,075	48,67,386	4.87	11
2036	313	592	509	592	49	7,50,137	69,81,083	5,85,979	54,53,366	5.45	12
2037	328	622	534	622	52	7,87,644	77,68,726	6,15,278	60,68,644	6.07	13
2038	345	653	561	653	55	8,27,026	85,95,752	6,46,042	67,14,686	6.71	14
2039	362	685	589	685	57	8,68,377	94,64,129	6,78,344	73,93,030	7.39	15
2040	380	720	619	720	60	9,11,796	1,03,75,925	7,12,261	81,05,292	8.11	16
2041	399	756	649	756	63	9,57,386	1,13,33,310	7,47,875	88,53,166	8.85	17
2042	419	793	682	793	66	10,05,255	1,23,38,565	7,85,268	96,38,434	9.64	18
2043	440	833	716	833	70	10,55,518	1,33,94,083	8,24,532	1,04,62,966	10.46	19
2044	462	875	752	875	73	11,08,294	1,45,02,376	8,65,758	1,13,28,724	11.33	20
2045	485	918	789	918	77	11,63,708	1,56,66,085	9,09,046	1,22,37,770	12.24	21
2046	510	964	829	964	81	12,21,894	1,68,87,978	9,54,498	1,31,92,269	13.19	22
2047	535	1013	870	1013	85	12,82,988	1,81,70,967	10,02,223	1,41,94,492	14.19	23
2048	562	1063	914	1063	89	13,47,138	1,95,18,104	10,52,335	1,52,46,827	15.25	24
2049	590	1116	959	1116	93	14,14,495	2,09,32,599	11,04,951	1,63,51,778	16.35	25
2050	619	1172	1007	1172	98	14,85,219	2,24,17,818	11,60,199	1,75,11,977	17.51	26
2051	650	1231	1058	1231	103	15,59,480	2,39,77,298	12,18,209	1,87,30,185	18.73	27
2052	683	1292	1111	1292	108	16,37,454	2,56,14,753	12,79,119	2,00,09,305	20.01	28
2053	717	1357	1166	1357	113	17,19,327	2,73,34,080	13,43,075	2,13,52,380	21.35	29
2054	753	1425	1225	1425	119	18,05,293	2,91,39,373	14,10,229	2,27,62,609	22.76	30